City of Kenosha : Closure & Detour

Public Works - Engineering Division : 262.653.4050

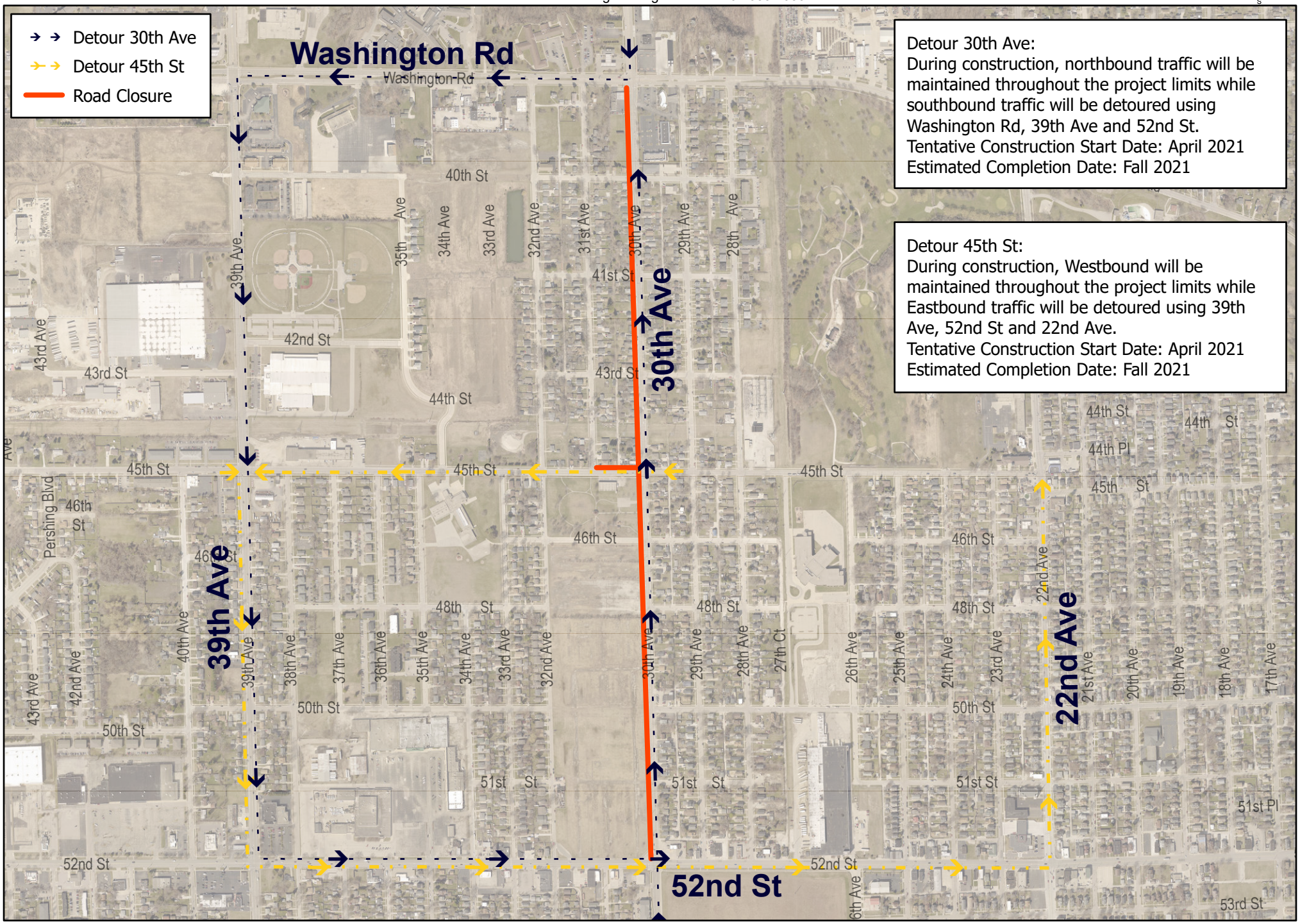

Detour 30th Ave:
During construction, northbound traffic will be maintained throughout the project limits while southbound traffic will be detoured using Washington Rd, 39th Ave and 52nd St.
Tentative Construction Start Date: April 2021
Estimated Completion Date: Fall 2021

Detour 45th St:
During construction, Westbound will be maintained throughout the project limits while Eastbound traffic will be detoured using 39th Ave, 52nd St and 22nd Ave.
Tentative Construction Start Date: April 2021
Estimated Completion Date: Fall 2021