



FOR OFFICE USE ONLY	
Date	_____
Permit #	_____
Needs Approval	_____
IP	_____
Fee'd	_____

**APPLICATION FOR DOG ENCLOSURE PERMIT**  
**Form #CDI150 (rev. 01/18)**

Permit Fee: \$60.00\*

An on-site inspection by a code official is required prior to issuance of permit.  
 You will be notified when your permit is ready; please do not submit payment with permit application.

**\*If work is started without first obtaining a permit, a penalty fee will be charged in accordance with Chapter 9.07C of the Code of General Ordinances.**

Project Address \_\_\_\_\_

Property Owner \_\_\_\_\_ Contractor \_\_\_\_\_

Mailing Address \_\_\_\_\_ Mailing Address \_\_\_\_\_

City \_\_\_\_\_ State \_\_\_\_\_ Zip \_\_\_\_\_ City \_\_\_\_\_ State \_\_\_\_\_ Zip \_\_\_\_\_

Phone (\_\_\_\_\_) \_\_\_\_\_ Phone (\_\_\_\_\_) \_\_\_\_\_

➔ **Estimated Cost** \_\_\_\_\_

Materials: Solid Privacy \_\_\_\_\_ Chain Link \_\_\_\_\_ Other (please specify) \_\_\_\_\_

Dimensions: Width \_\_\_\_\_ Depth \_\_\_\_\_ Height \_\_\_\_\_

**Note:** Enclosure shall not exceed 250 square feet in area and six (6') in height.

**Enclosure location and screening information required on the reverse side of this application.**

Regulations:

1. Dog enclosure shall be obscured from view of neighboring properties at grade and adjacent streets.
2. Dog enclosure must be located in buildable area directly behind and adjacent to principal building.
3. Dog enclosure shall not be located closer to a property line than the principal building.
4. Dog enclosure may be constructed of any material permitted for a residential fence.
5. No dog enclosure shall be constructed contrary to required vision clearance area requirements.
6. Enclosures installed at the rear of double-frontage lots shall adhere to front-yard setback requirements.
7. Installation shall be completed within 180 days of issuance of permit.

**After Approval/Processing of this Dog Enclosure Permit Application:**

If you do not intend to proceed with this project, please contact our office at 262.653.4263 to avoid paying the entire cost of the permit. Processing fees will be charged. Any/all unpaid permit fees, along with an additional \$100.00 Administrative Fee, will be processed as a special charge against the real estate upon which the service was performed.

*I agree to comply with all applicable codes, statutes, and ordinances, and with the conditions of this permit; understand that the issuance of the permit creates no legal liability, express or implied, on the state or municipality; and, certify that all of the permit information herein is accurate. I am responsible for locating the enclosure on the intended property and certify that the enclosure does not encroach onto the public right-of-way or neighboring properties. I am responsible for removal and replacement of enclosures located in easement areas. I agree to maintain required vision clearance triangle areas. I expressly grant the building inspector, or the inspector's authorized agent, permission to enter the premises for which this permit is sought at all reasonable hours and for any proper purpose to inspect the work which is being done.*

**Applicant Signature** \_\_\_\_\_ **Date** \_\_\_\_\_

**Please Print Name** \_\_\_\_\_

DOG ENCLOSURE SITE PLAN INFORMATION



**Indicate the following information on the site plan:**

- Location of enclosure and distance from property lines
- Type of screening that will obscure vision from adjacent properties and streets (i.e. shrubs, garage)
- Existing structures (sheds, detached decks, fences)

**Check all areas that apply:**

- Neighbor
- Street

- Neighbor
- Street

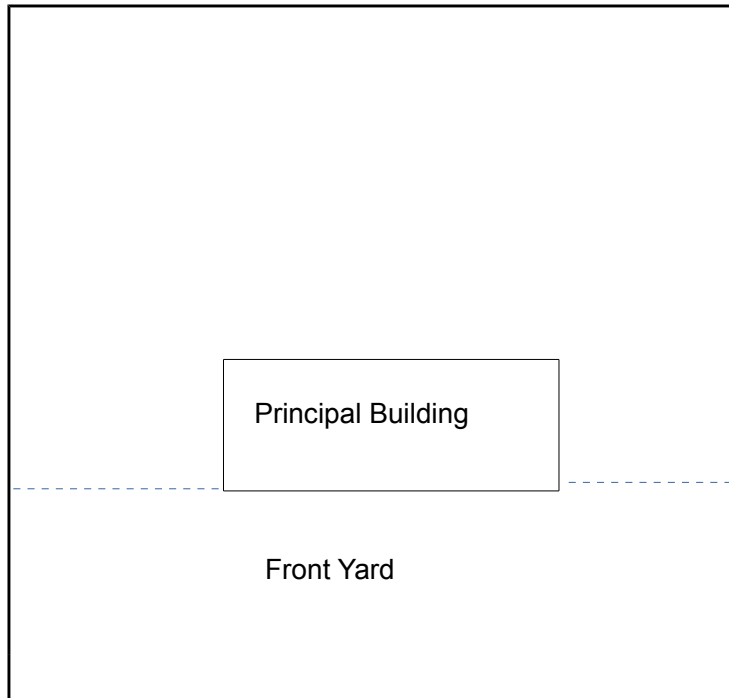

- Neighbor
- Street