

NEW RESIDENCE FOR:  
**CITY OF KENOSHA  
 HARVEST 26'**  
 KENOSHA, WI

**NOTES:**  
 (1) ALL WINDOW HEADER HEIGHTS TO BE 6'-8"  
 UNLESS OTHERWISE NOTED  
 (2) ALL WALL DIMENSIONS ARE OUTSIDE OF EXTERIOR WALL, TO CENTER OF INTERIOR WALL UNLESS OTHERWISE NOTED

DATE	REVISIONS
4/23/22	CHECK SET
5/5/22	BIDDING SET
7/7/22	FRAMING
	PERMIT SET

DRAWING:  
**FOUNDATION  
 PLAN**  
 SHEET NO:

**A-1.0**

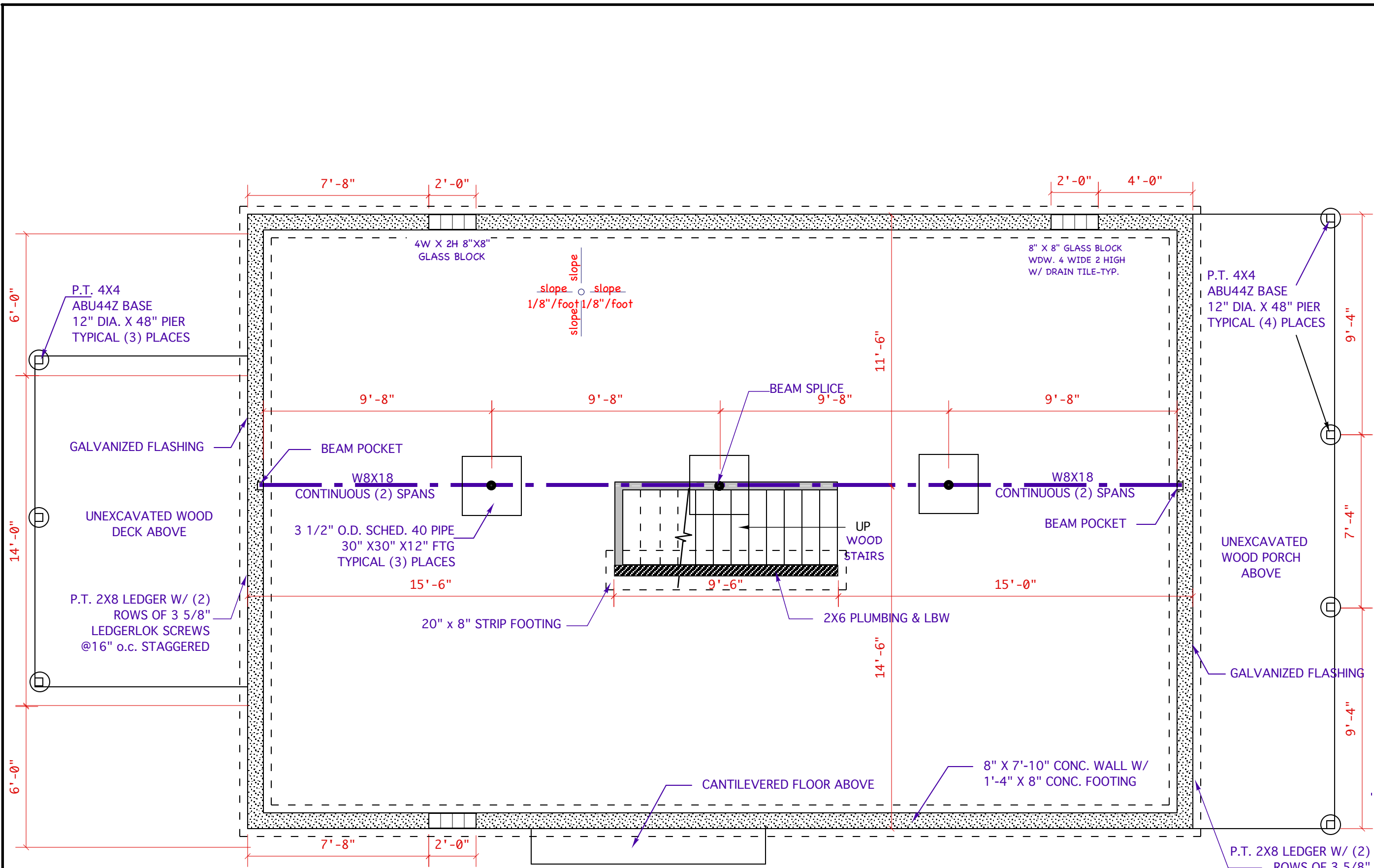

**FOUNDATION PLAN**  
 SCALE: 1/4" = 1'-0"

NEW RESIDENCE FOR:  
**CITY OF KENOSHA**  
**HARVEST 26'**  
 KENOSHA, WI

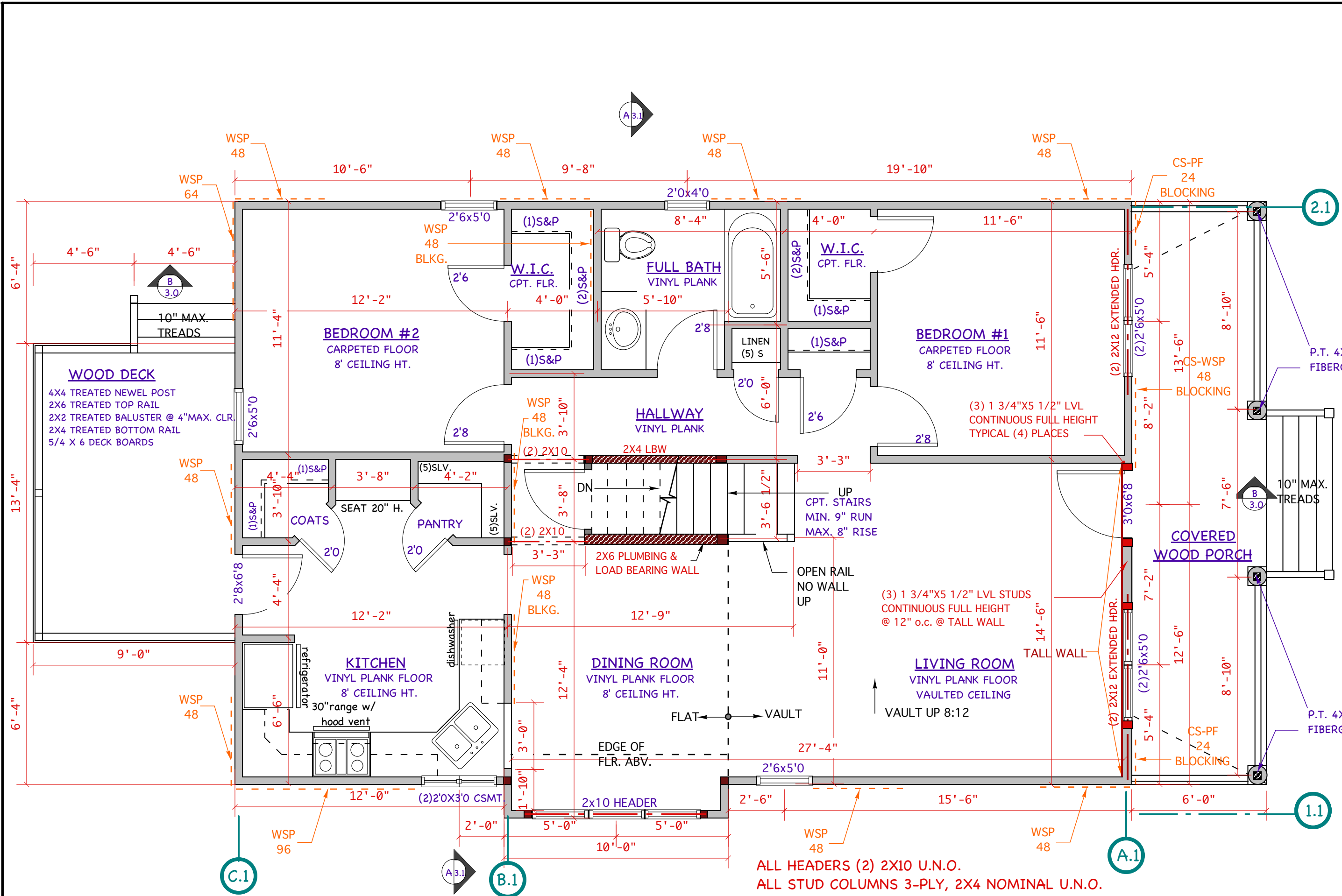

- NOTES:**
- (1) ALL WINDOW HEADER HEIGHTS TO BE 6'-8" UNLESS OTHERWISE NOTED
  - (2) ALL WALL DIMENSIONS ARE OUTSIDE OF EXTERIOR WALL TO CENTER OF INTERIOR WALL UNLESS OTHERWISE NOTED
  - (3) 1 3/4"X5 1/2" LVL CONTINUOUS FULL HEIGHT TYPICAL (4) PLACES
  - (4) ENGINEERING QUESTIONS MAY BE DIRECTED TO FOCUS ENGINEERING, 262-215-9295

DATE	REVISIONS
4/23/22	CHECK SET
5/5/22	BIDDING SET
7/7/22	FRAMING
	PERMIT SET

DRAWING:  
**FIRST FLOOR PLAN**  
 SHEET NO:  
**A-1.1**

ALL HEADERS (2) 2X10 U.N.O.  
 ALL STUD COLUMNS 3-PLY, 2X4 NOMINAL U.N.O.

NEW RESIDENCE FOR:  
**CITY OF KENOSHA  
 HARVEST 26'**  
 KENOSHA, WI

**NOTES:**  
 (1) ALL WINDOW HEADER HEIGHTS TO BE 6'-8" UNLESS OTHERWISE NOTED  
 (2) ALL WALL DIMENSIONS ARE OUTSIDE OF EXTERIOR WALL, TO CENTER OF INTERIOR WALL UNLESS OTHERWISE NOTED

DATE	REVISIONS
4/23/22	CHECK SET
5/5/22	BIDDING SET
7/7/22	FRAMING
	PERMIT SET

DRAWING:  
**SECOND FLOOR PLAN**  
 SHEET NO:

**A-1.2**

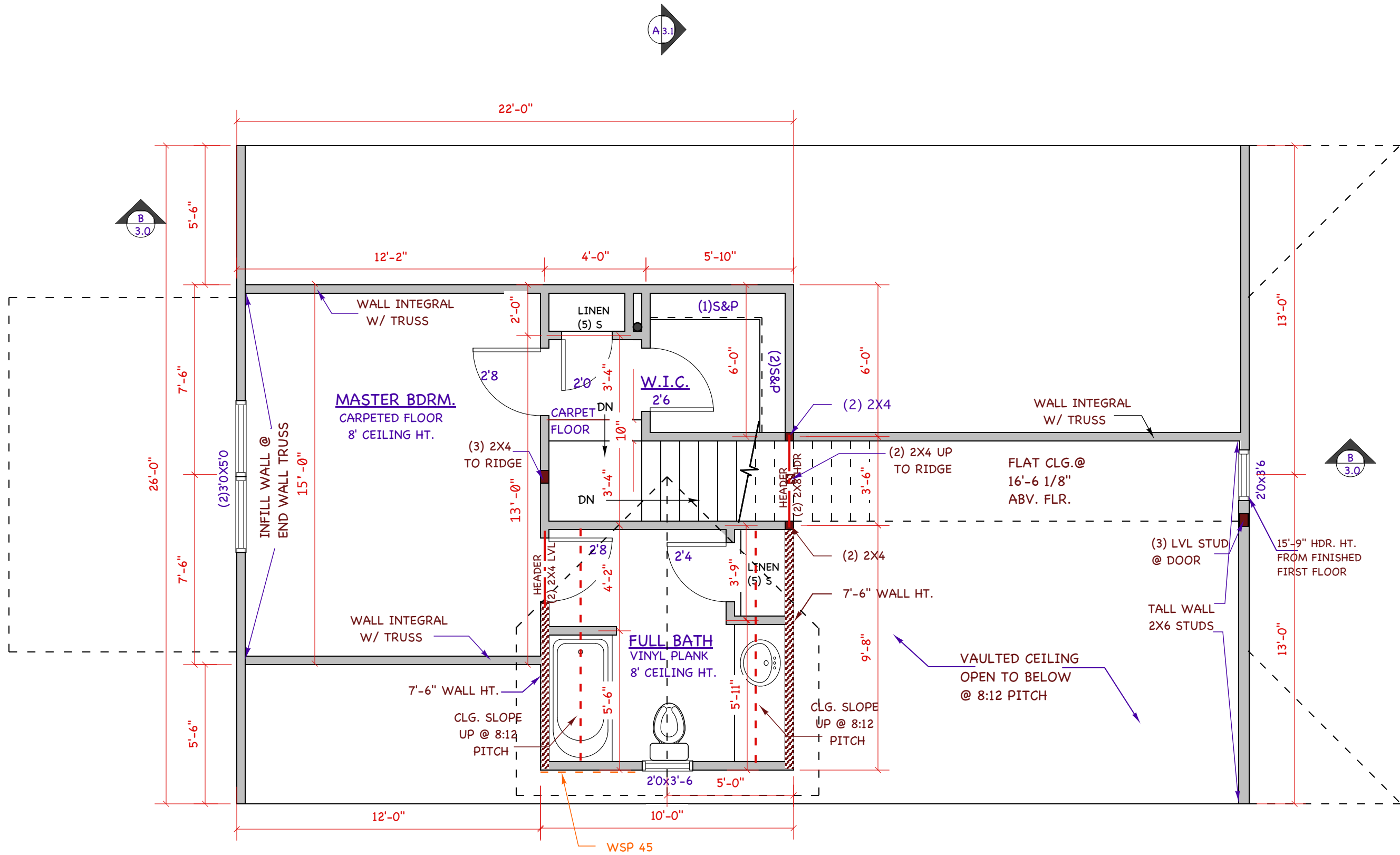

A3.1

B3.0

WSP 45

NEW RESIDENCE FOR:  
 CITY OF KENOSHA  
 HARVEST 26'  
 KENOSHA, WI

NOTES:  
 (1) ALL WINDOW HEADER HEIGHTS TO BE 6'-8" UNLESS OTHERWISE NOTED  
 (2) ALL WALL SHEATHING TO BE WET-CAULKED BEFORE INSTALLATION  
 (3) ALL WALL SHEATHING TO BE TAPED WITH "VENTURE" TAPE

DATE	REVISIONS
4/23/22	CHECK SET
5/5/22	BIDDING SET
7/8/22	FRAMING
	PERMIT SET

DRAWING:  
**ELEVATIONS**  
 SHEET NO:  
**A-2.0**

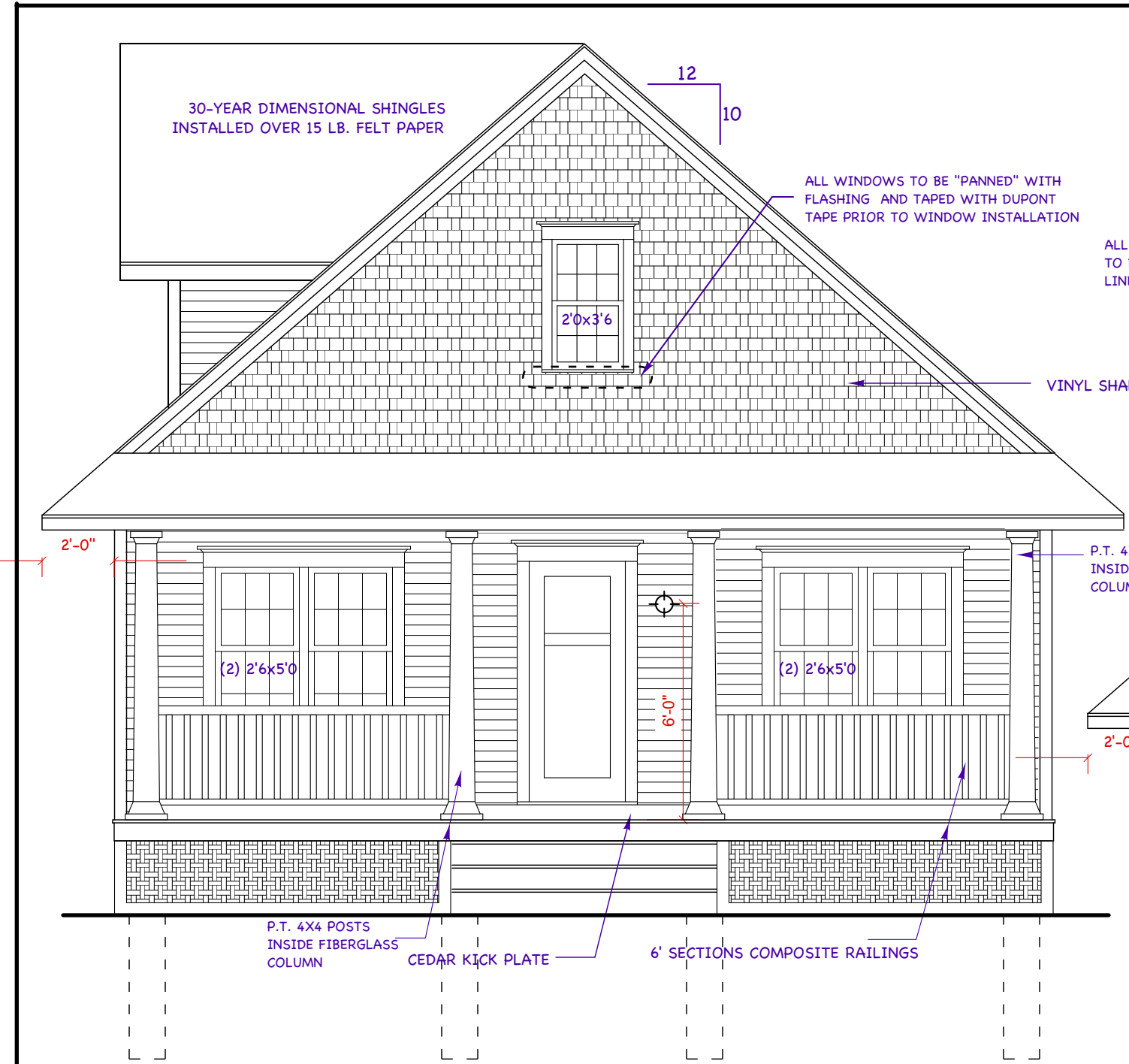

**FRONT ELEVATION**  
 SCALE: 1/4" = 1'-0"

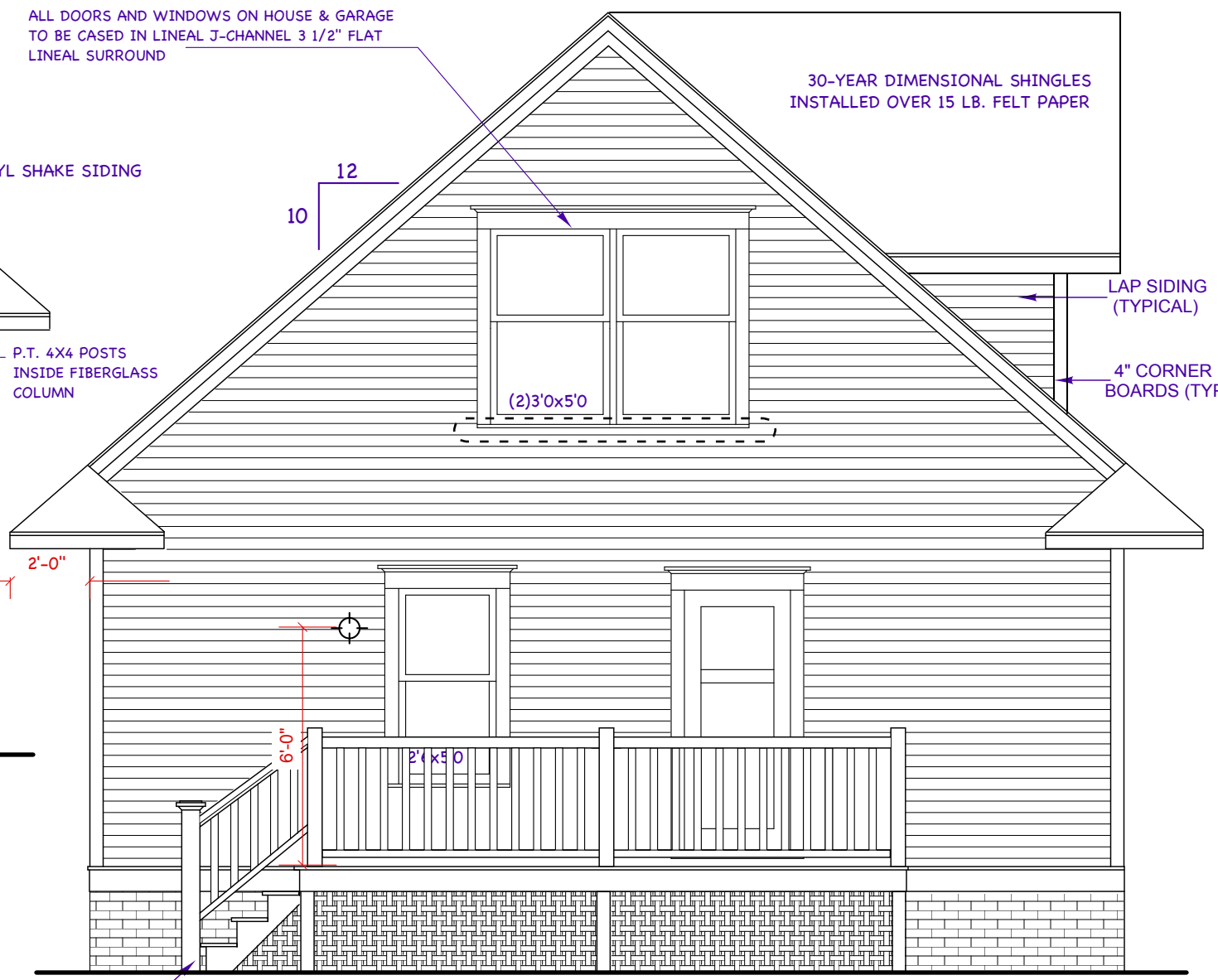

**REAR ELEVATION**  
 SCALE: 1/4" = 1'-0"

NEW RESIDENCE FOR:  
**CITY OF KENOSHA**  
**HARVEST 26'**  
 KENOSHA, WI

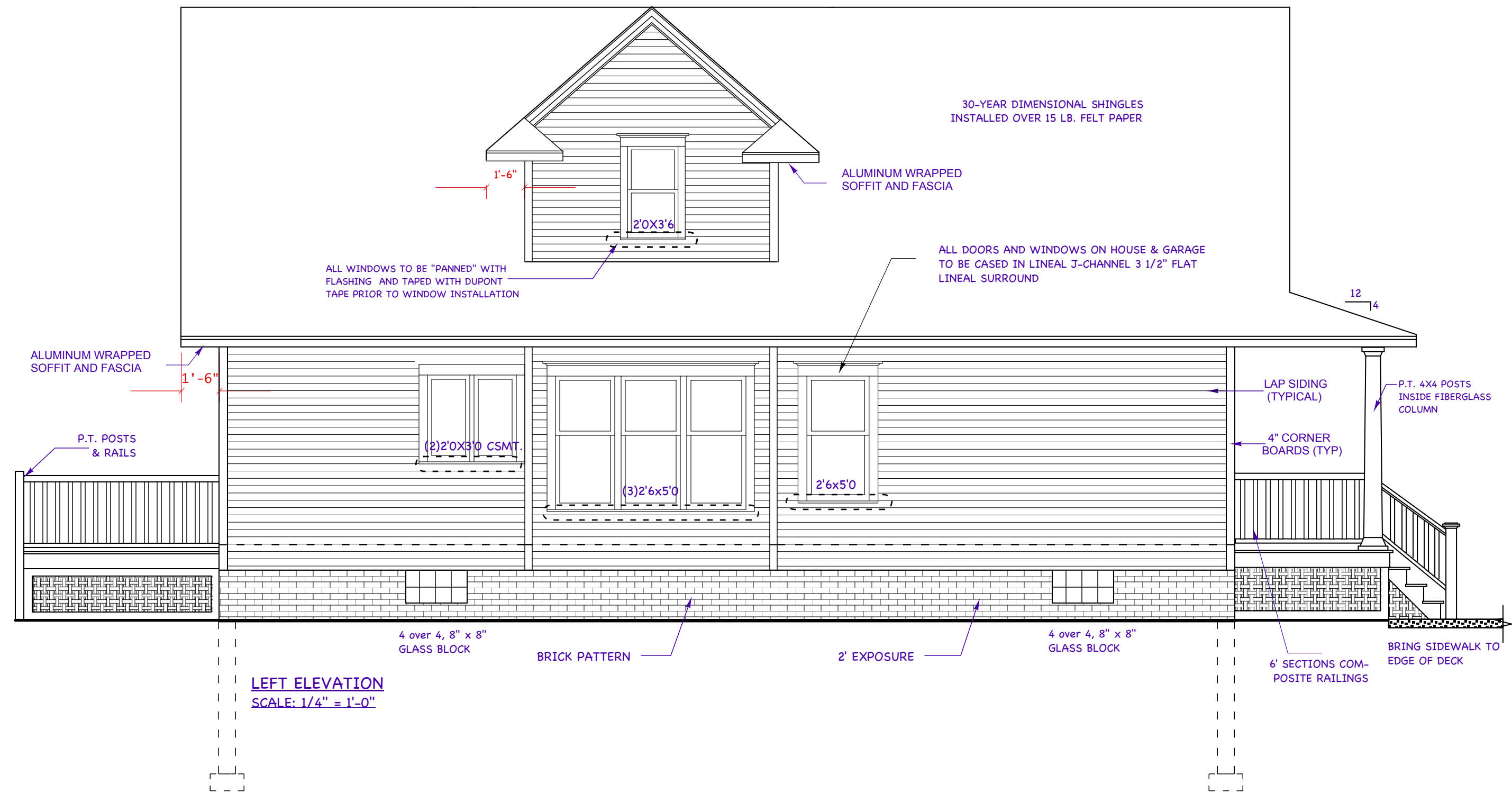

**NOTES:**  
 (1) ALL WINDOW HEADER HEIGHTS TO BE 6'-8" UNLESS OTHERWISE NOTED  
 (2) ALL WALL SHEATHING TO BE WET-CAULKED BEFORE INSTALLATION  
 (3) ALL WALL SHEATHING TO BE TAPED WITH "VENTURE" TAPE

DATE	REVISIONS
4/23/22	CHECK SET
5/5/22	BIDDING SET
7/8/22	FRAMING
	PERMIT SET

NEW RESIDENCE FOR:  
 CITY OF KENOSHA  
 HARVEST 26'  
 KENOSHA, WI

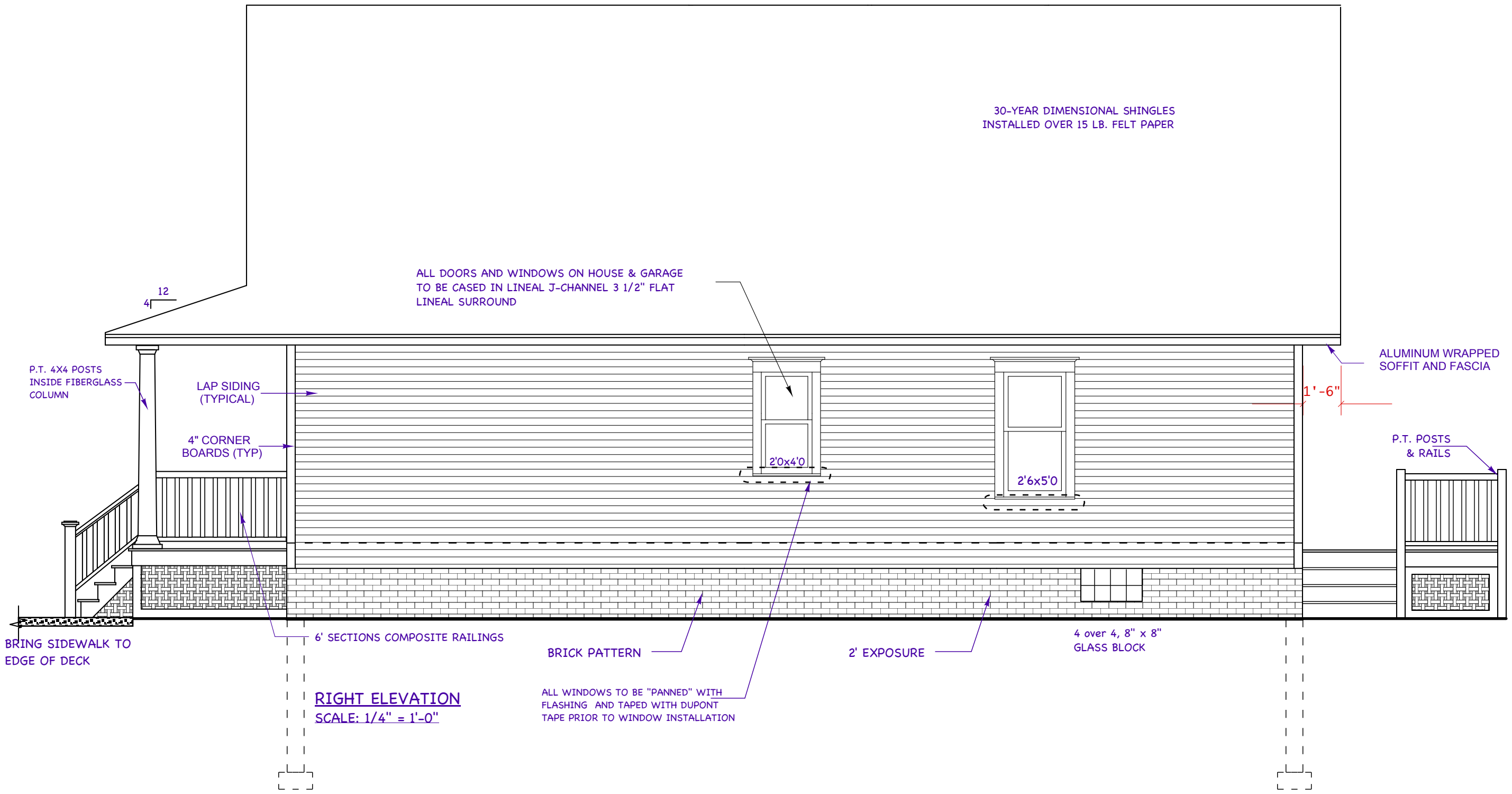

NOTES:  
 (1) ALL WINDOW HEADER  
 HEIGHTS TO BE 6'-8"  
 UNLESS OTHERWISE NOTED  
 (2) ALL WALL SHEATHING  
 TO BE WET-CAULKED  
 BEFORE INSTALLATION  
 (3) ALL WALL SHEATHING  
 TO BE TAPED WITH  
 "VENTURE" TAPE

DATE	REVISIONS
4/23/22	CHECK SET
5/5/22	BIDDING SET
7/8/22	FRAMING
	PERMIT SET

DRAWING:  
**ELEVATIONS**

SHEET NO:  
**A-2.2**

NEW RESIDENCE FOR:  
**CITY OF KENOSHA**  
**HARVEST 26'**  
 KENOSHA, WI

**NOTES:**  
 (1) ALL WINDOW HEADER HEIGHTS TO BE 6'-8" UNLESS OTHERWISE NOTED  
 (2) ALL RIMBOARDS ARE 1 1/8" X 9 1/2" LSL SOLID RIM BOARDS UNLESS OTHERWISE NOTED

DATE	REVISIONS
4/23/22	CHECK SET
5/5/22	BIDDING SET
7/8/22	FRAMING SET
	PERMIT SET

DRAWING:  
**SECTIONS**  
 SHEET NO:  
**A-3.0**

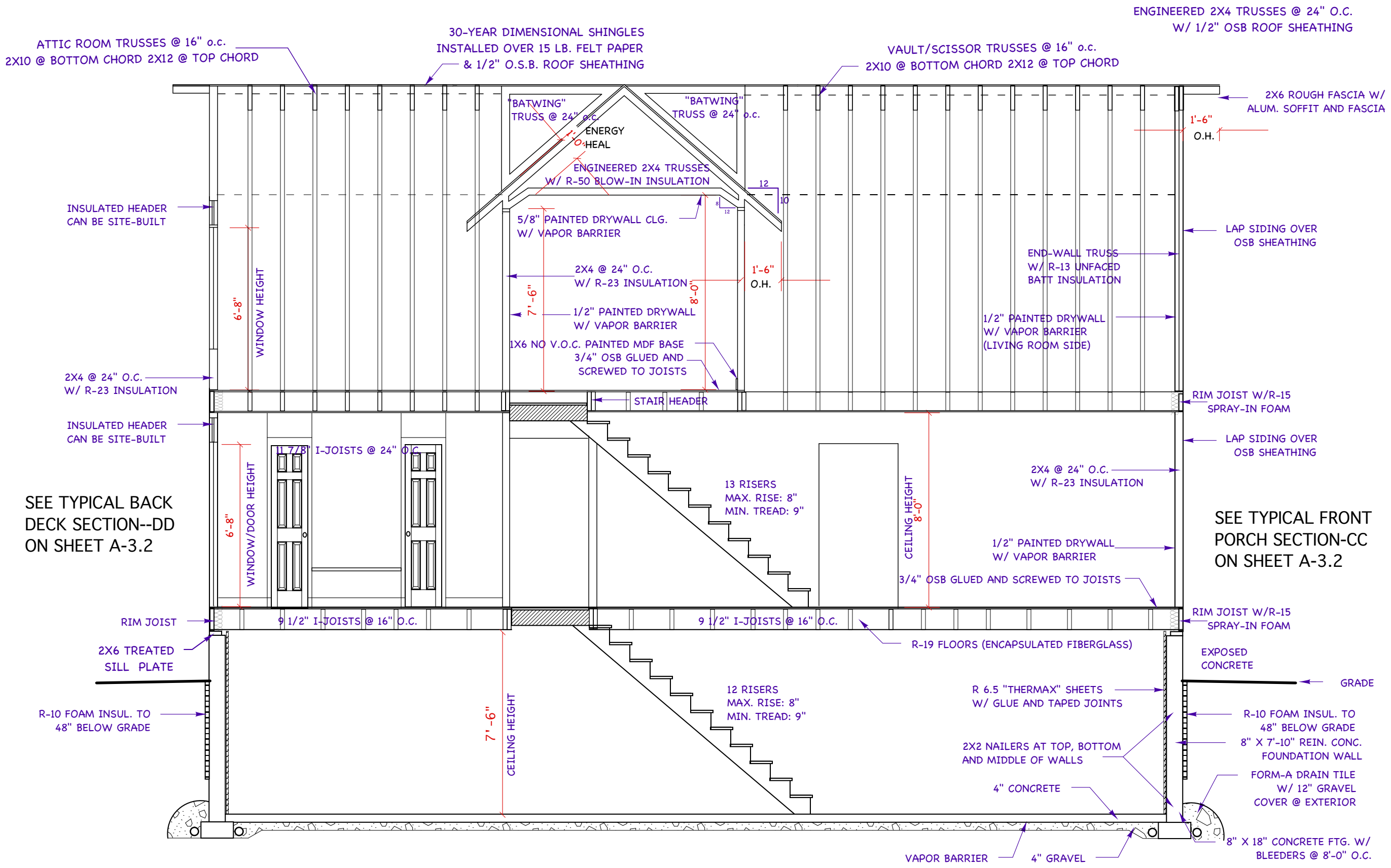

**BB SECTION**  
 SCALE: 1/4" = 1'-0"



Wall Bracing Worksheet per IRC 2012

Project **HARVEST 26**  
 For **BUNGALO PROS**

Eave to Ridge (ft) **18**      Wind Speed (mph) **90**      Exposure **B**      Number of Stories **1**

Level: First		Levels	Wall Ht.	Table Len.	Adjustments			BWP Lengths (ft)					
BWL	Type	Supported	Spacing (ft)	(ft)	# of BWL's	Exp.	E-R	Ht	# BWL's	Reqd.	Prov.	Block?	
1.1	WSP	1: Rf	26.0	9.0	2	4.7	1.00	1.48	0.95	1.00	6.4	16.0	No
2.1	WSP	1: Rf	26.0	9.0	2	4.7	1.00	1.48	0.95	1.00	6.4	16.0	No
A.1	WSP	1: Rf	20.0	9.0	3	3.7	1.00	1.48	0.95	1.30	6.6	8.0	Yes
B.1	WSP	1: Rf	20.0	9.0	3	3.7	1.00	1.48	0.95	1.30	6.6	11.5	Yes
C.1	WSP	1: Rf	20.0	9.0	3	3.7	1.00	1.48	0.95	1.30	6.6	13.3	No

MONO ROOF  
 TRUSSES @ 24" O.C.

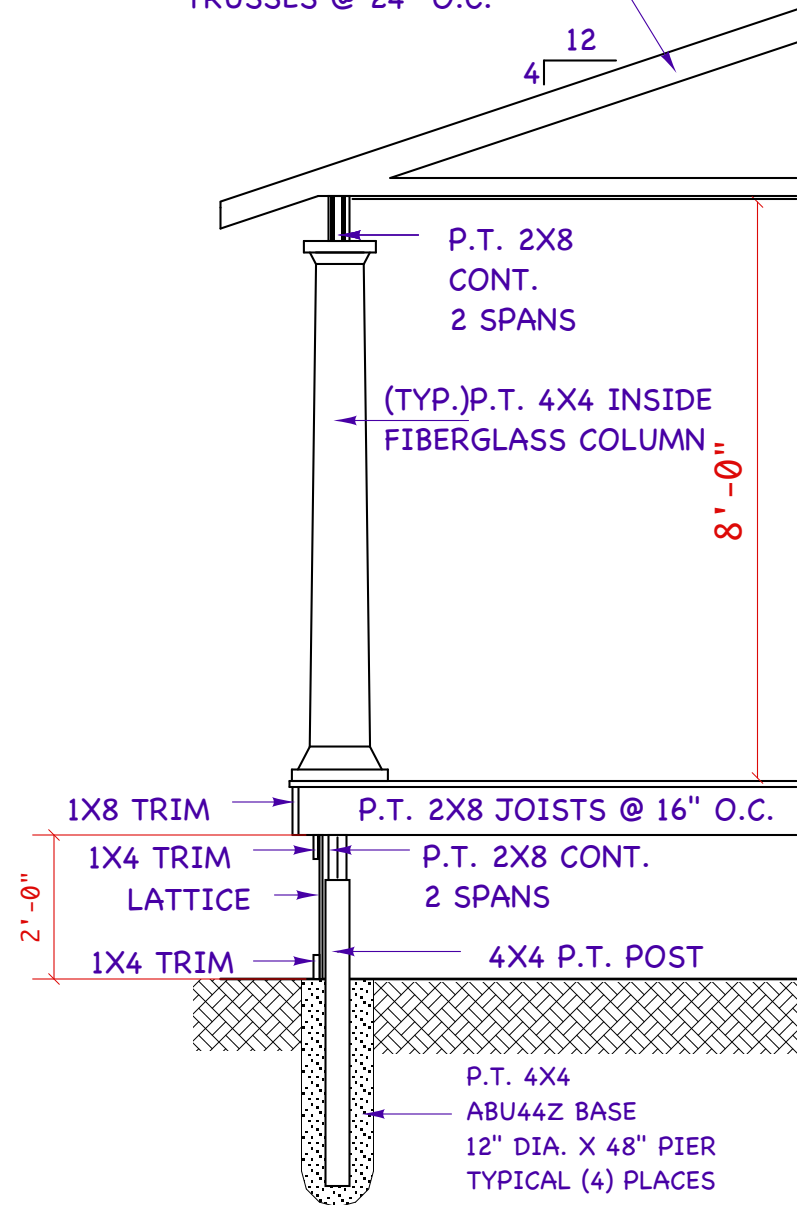

**CC SECTION**  
 SCALE: 3/8" = 1'-0"

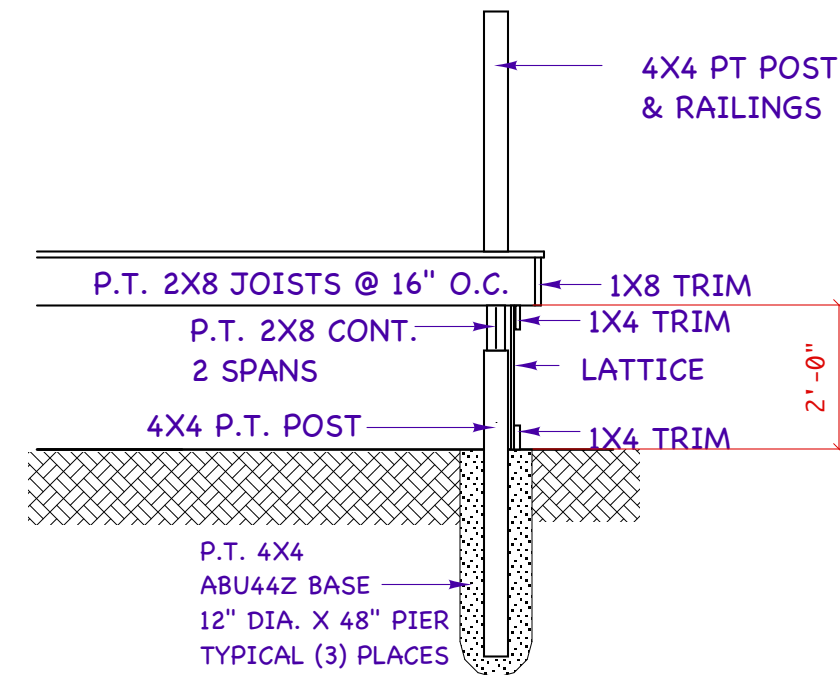

**DD SECTION**  
 SCALE: 3/8" = 1'-0"

NEW RESIDENCE FOR:  
**CITY OF KENOSHA**  
**HARVEST 26**  
 KENOSHA, WI

NOTES:  
 (1) ALL WINDOW HEADER HEIGHTS TO BE 6'-8" UNLESS OTHERWISE NOTED  
 (2) SEE SHEETS A-1.1 AND A-1.2 FOR CODES CORRESPONDING TO THIS SHEET  
 (3) ENGINEERING QUESTIONS MAY BE DIRECTED TO FOCUS ENGINEERING, 262-215-9295

DATE	REVISIONS
4/23/22	CHECK SET
5/5/22	BIDDING SET
7/8/22	FRAMING
	PERMIT SET

DRAWING:  
**SECTIONS**  
 SHEET NO:

**A-3.2**



NEW RESIDENCE FOR:  
**CITY OF KENOSHA**  
**HARVEST 26'**  
 KENOSHA, WI

NOTES:  
 (1) ALL WINDOW HEADER HEIGHTS TO BE 6'-8" UNLESS OTHERWISE NOTED  
 (2) ALL RIMBOARDS ARE 1 1/8" X 9 1/2" LSL SOLID RIM BOARDS UNLESS OTHERWISE NOTED

DATE	REVISIONS
4/23/22	CHECK SET
5/5/22	BIDDING SET
7/8/22	FRAMING SET

DRAWING:  
**SECTIONS**  
 SHEET NO:

**A-3.1**

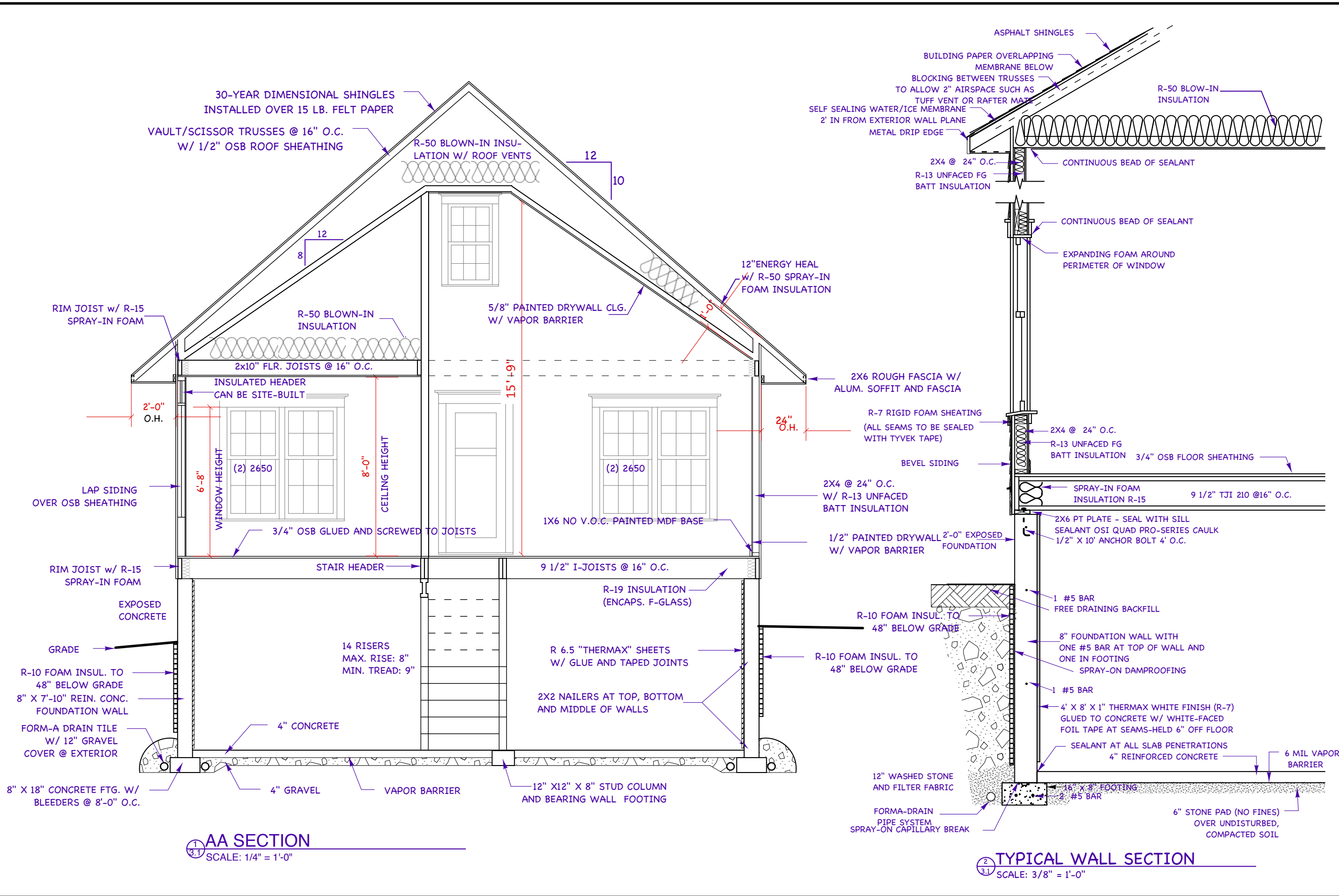

**NOTES:**  
 (1) ALL WINDOW HEADER HEIGHTS TO BE 6'-8" UNLESS OTHERWISE NOTED  
 (2) ALL WALL DIMENSIONS ARE OUTSIDE OF EXTERIOR WALL, TO CENTER OF INTERIOR WALL UNLESS OTHERWISE NOTED

DATE	REVISIONS
4/23/22	CHECK SET
5/5/22	BIDDING SET
7/7/22	FRAMING
	PERMIT SET

DRAWING:

SHEET NO:

**E-1.1**

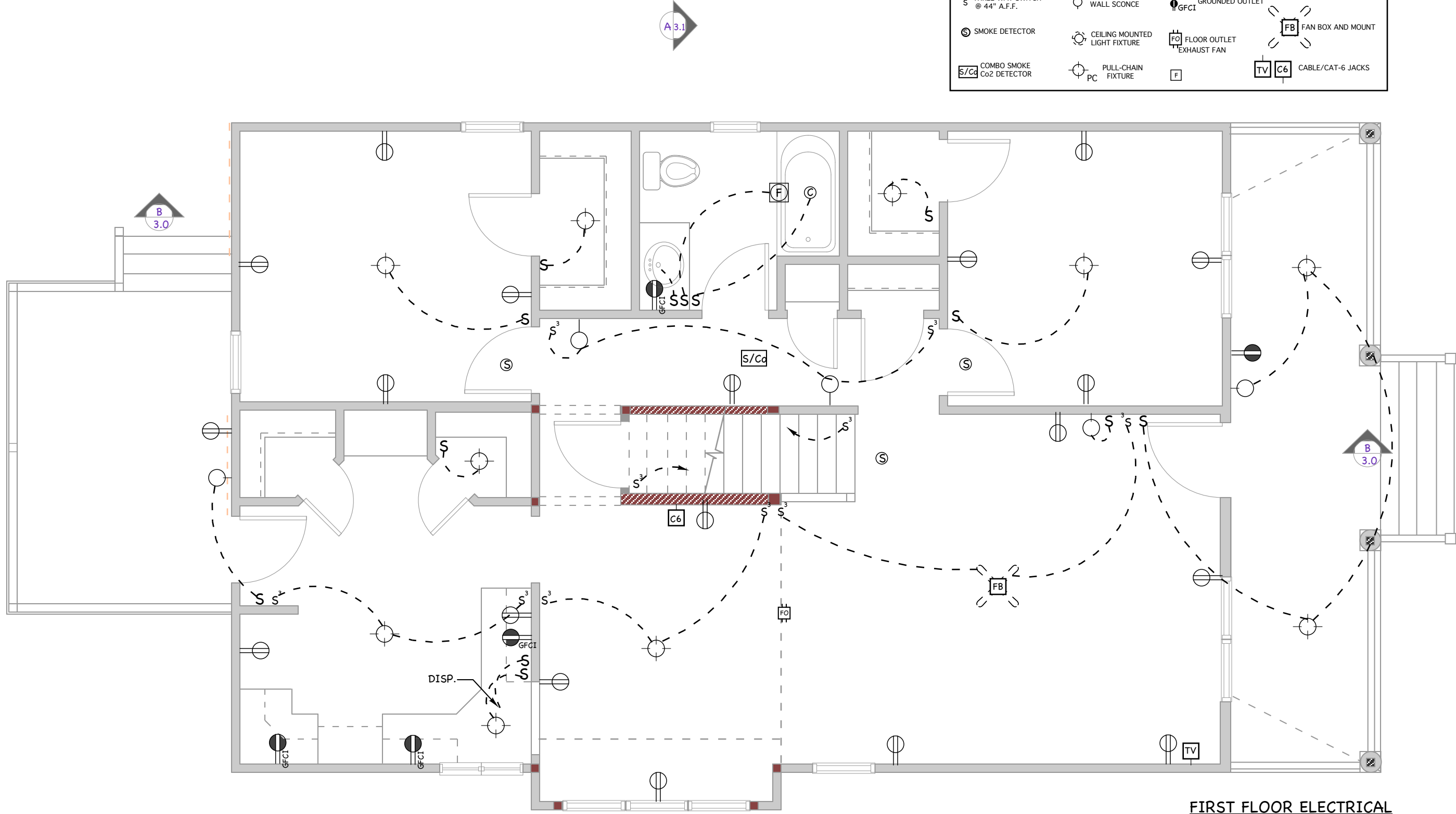
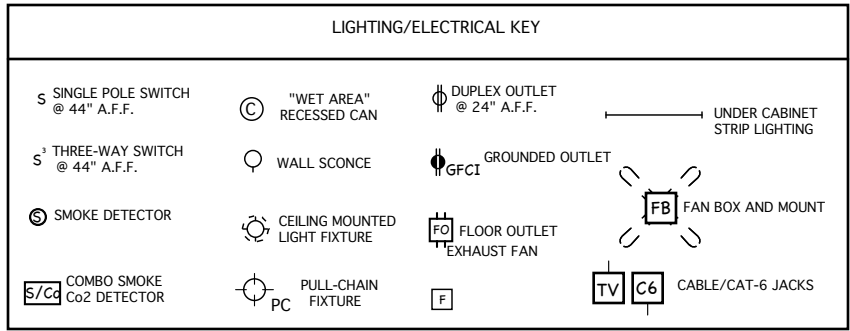

**FIRST FLOOR ELECTRICAL**  
 SCALE: 1/4" = 1'-0"

NEW RESIDENCE FOR:  
**CITY OF KENOSHA**  
**HARVEST 26'**  
 KENOSHA, WI

**NOTES:**  
 (1) ALL WINDOW HEADER HEIGHTS TO BE 6'-8" UNLESS OTHERWISE NOTED  
 (2) ALL WALL DIMENSIONS ARE OUTSIDE OF EXTERIOR WALL, TO CENTER OF INTERIOR WALL UNLESS OTHERWISE NOTED

DATE	REVISIONS
4/23/22	CHECK SET
5/5/22	BIDDING SET
7/7/22	FRAMING
	PERMIT SET

DRAWING:

SHEET NO:

**E-1.2**

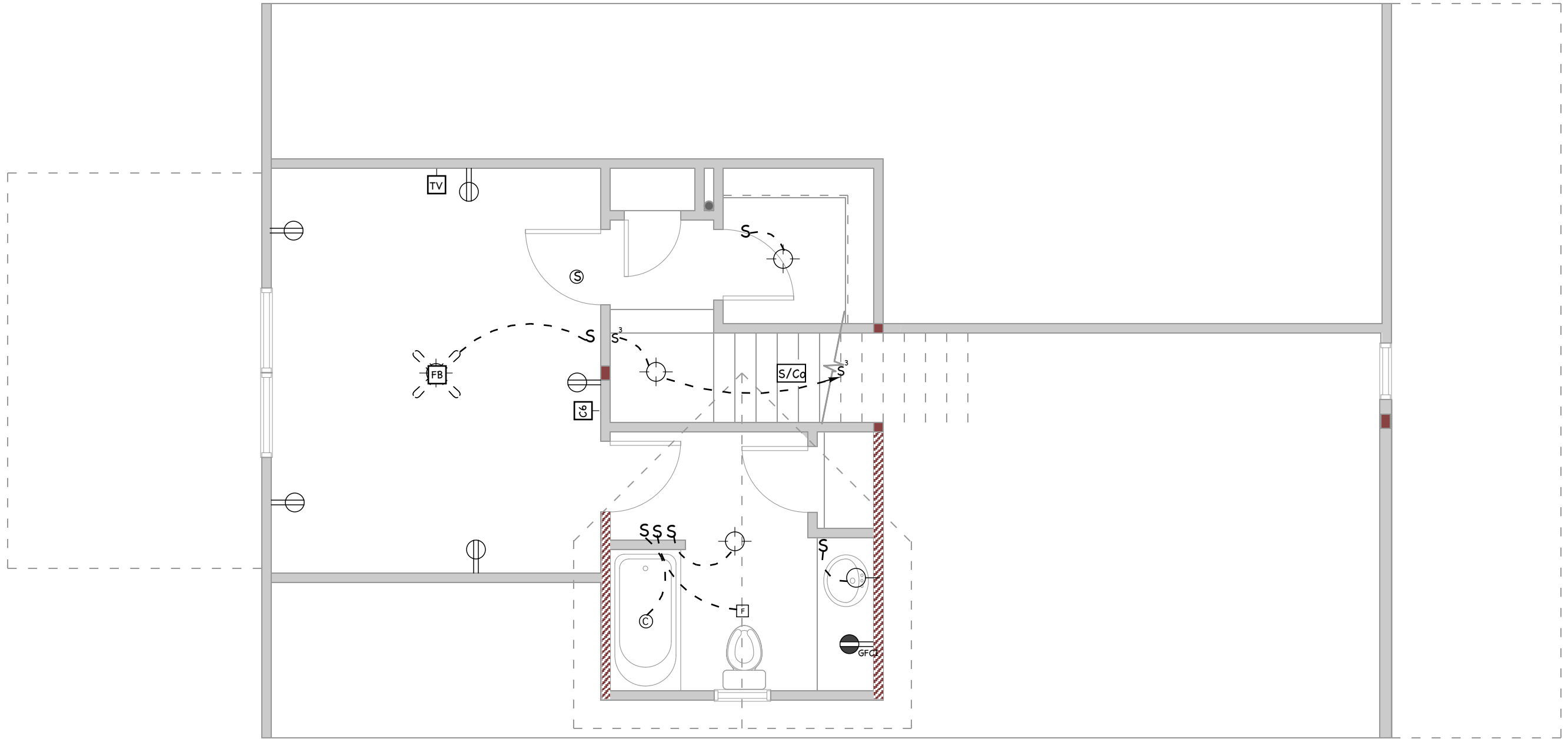
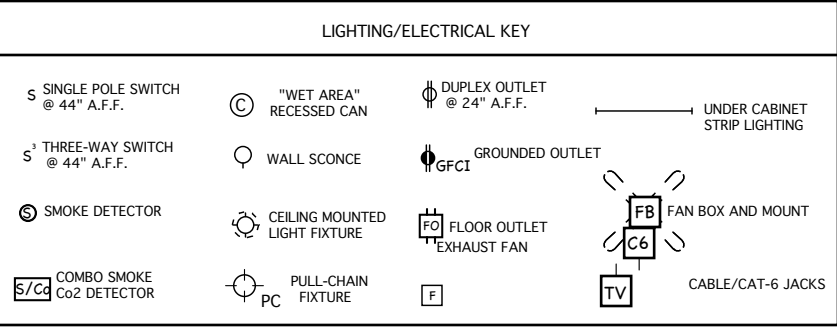

**SECOND FLOOR ELECTRICAL**  
 SCALE: 1/4" = 1'-0"



NEW RESIDENCE FOR:  
**CITY OF KENOSHA**  
**HARVEST 26'**  
 KENOSHA, WI

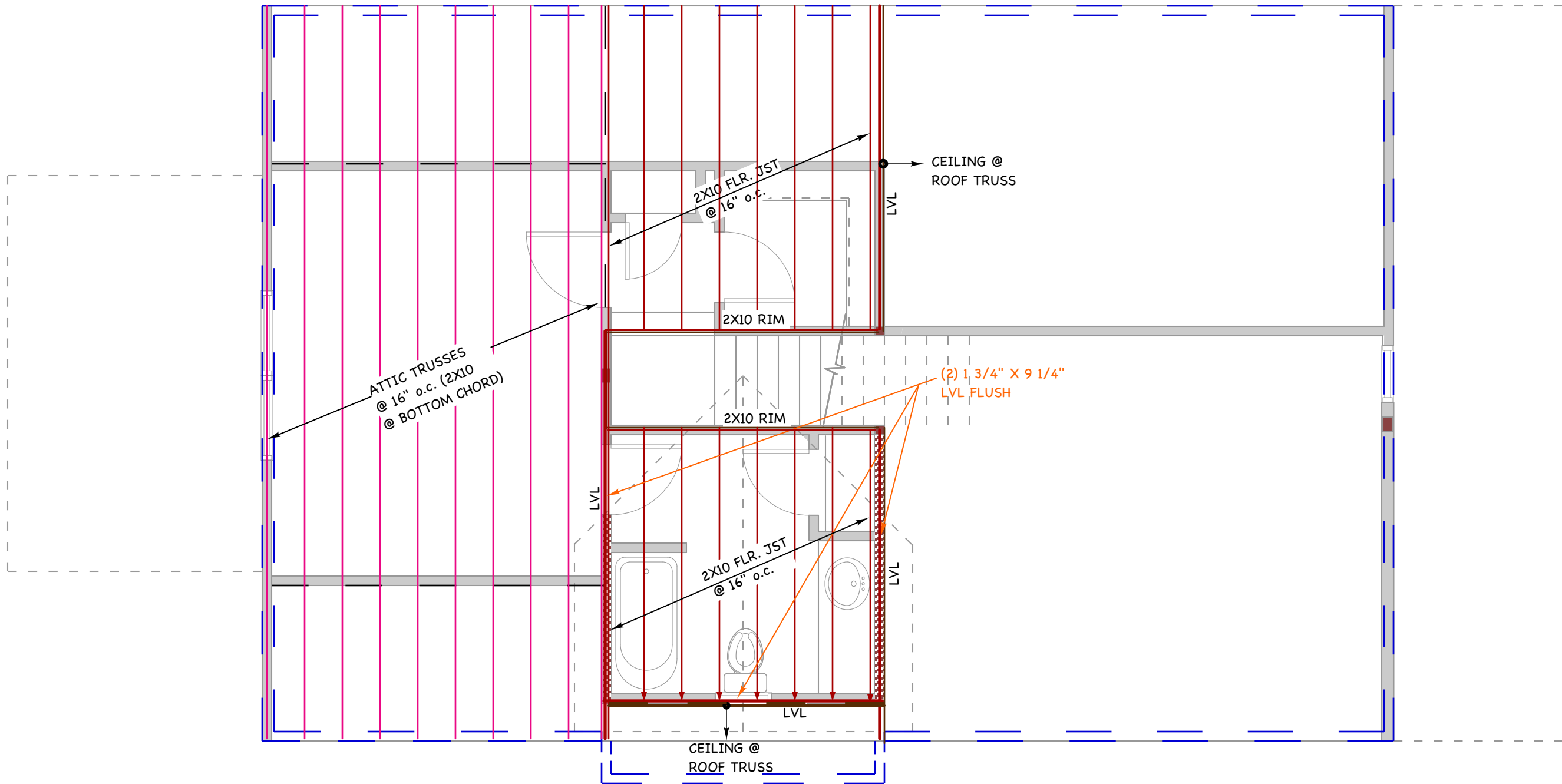

**NOTES:**  
 (1) ALL WINDOW HEADER HEIGHTS TO BE 6'-8" UNLESS OTHERWISE NOTED  
 (2) ALL WALL DIMENSIONS ARE OUTSIDE OF EXTERIOR WALL, TO CENTER OF INTERIOR WALL UNLESS OTHERWISE NOTED

DATE	REVISIONS
4/23/22	CHECK SET
5/5/22	BIDDING SET
7/7/22	FRAMING
	PERMIT SET

DRAWING:  
**SECOND FLR. FRAMING PLAN**  
 SHEET NO:  
**S-1.2**

NEW RESIDENCE FOR:  
**CITY OF KENOSHA  
 HARVEST 26'**  
 KENOSHA, WI

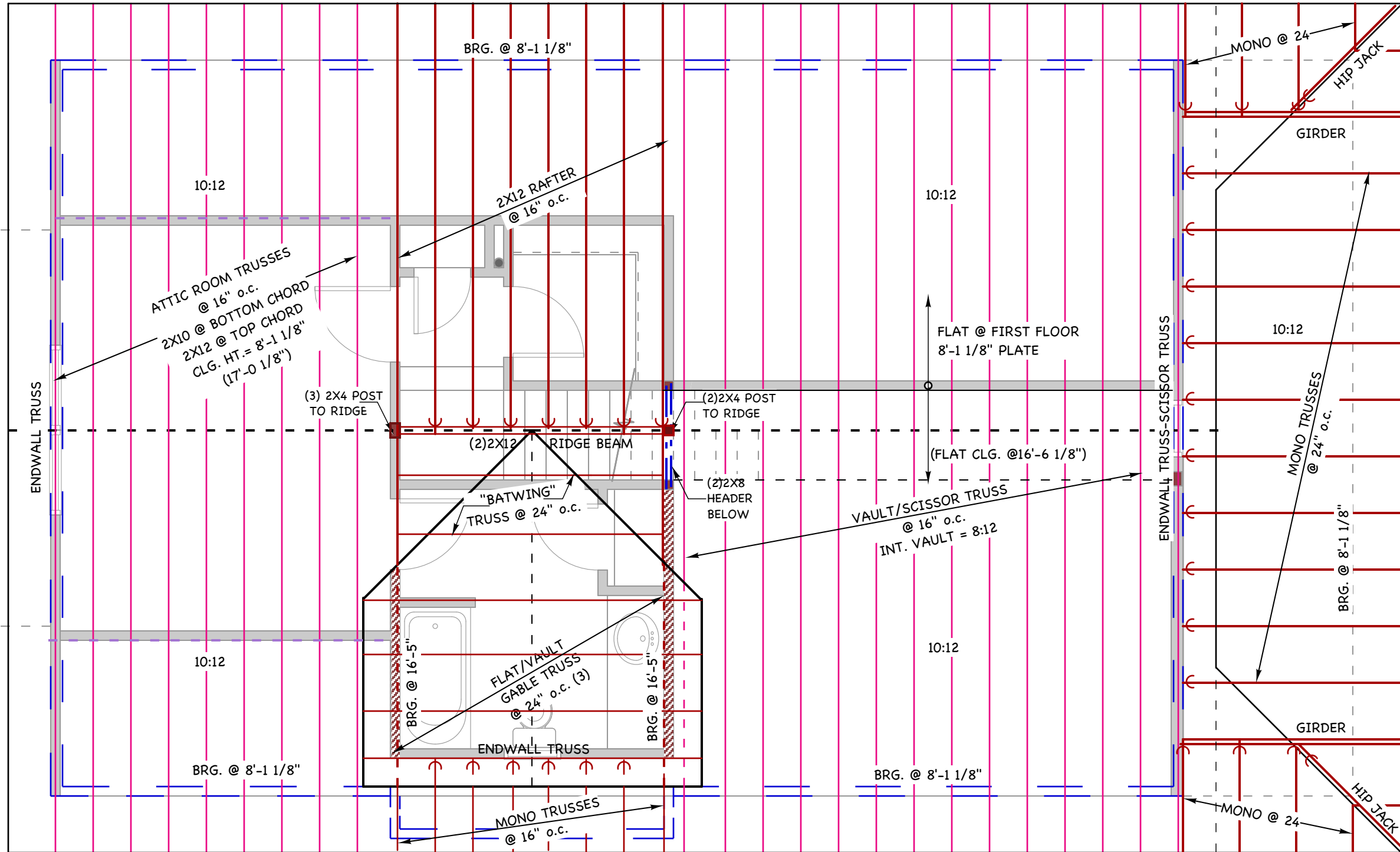

**NOTES:**  
 (1) ALL WINDOW HEADER HEIGHTS TO BE 6'-8" UNLESS OTHERWISE NOTED  
 (2) ALL WALL DIMENSIONS ARE OUTSIDE OF EXTERIOR WALL, TO CENTER OF INTERIOR WALL UNLESS OTHERWISE NOTED

DATE	REVISIONS
4/23/22	CHECK SET
5/5/22	BIDDING SET
7/7/22	FRAMING
	PERMIT SET

DRAWING:  
**ROOF FRAMING  
 PLAN**  
 SHEET NO: