

Plat of Survey of

PREMISES KNOWN AS TAX KEY NO:

05-123-06-279-018

in NW1/4 Section 6-1-23

CITY OF KENOSHA
KENOSHA COUNTY, WIS.

-for-
City Development

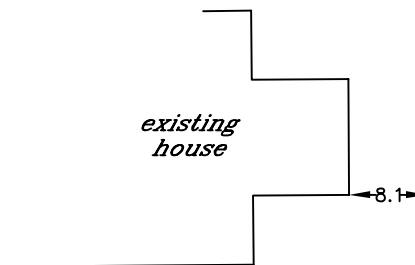
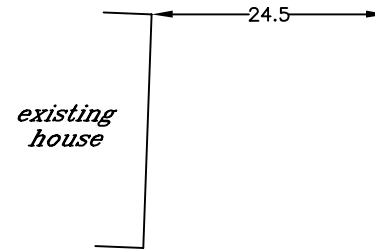
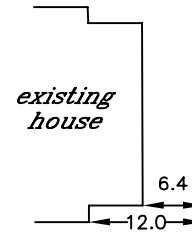
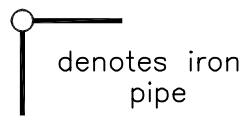
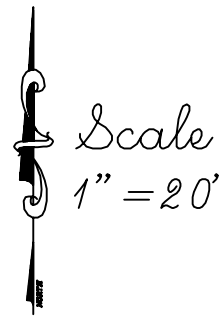

J.K.R. SURVEYING, INC.
8121 22ND AVENUE
KENOSHA, WI 53143

I hereby certify that
this property was
surveyed under my
direction and this
plat is a true re-
presentation thereof.

.....
Reg. Land Surveyor
December 15, 2009
Revised 12/17/09

* outside finish grade = EL 000.00
(advisory only) - top of founda-
tion = EL 000.00 (advisory only) un-
less otherwise determined in writ-
ing by City Engineering Department

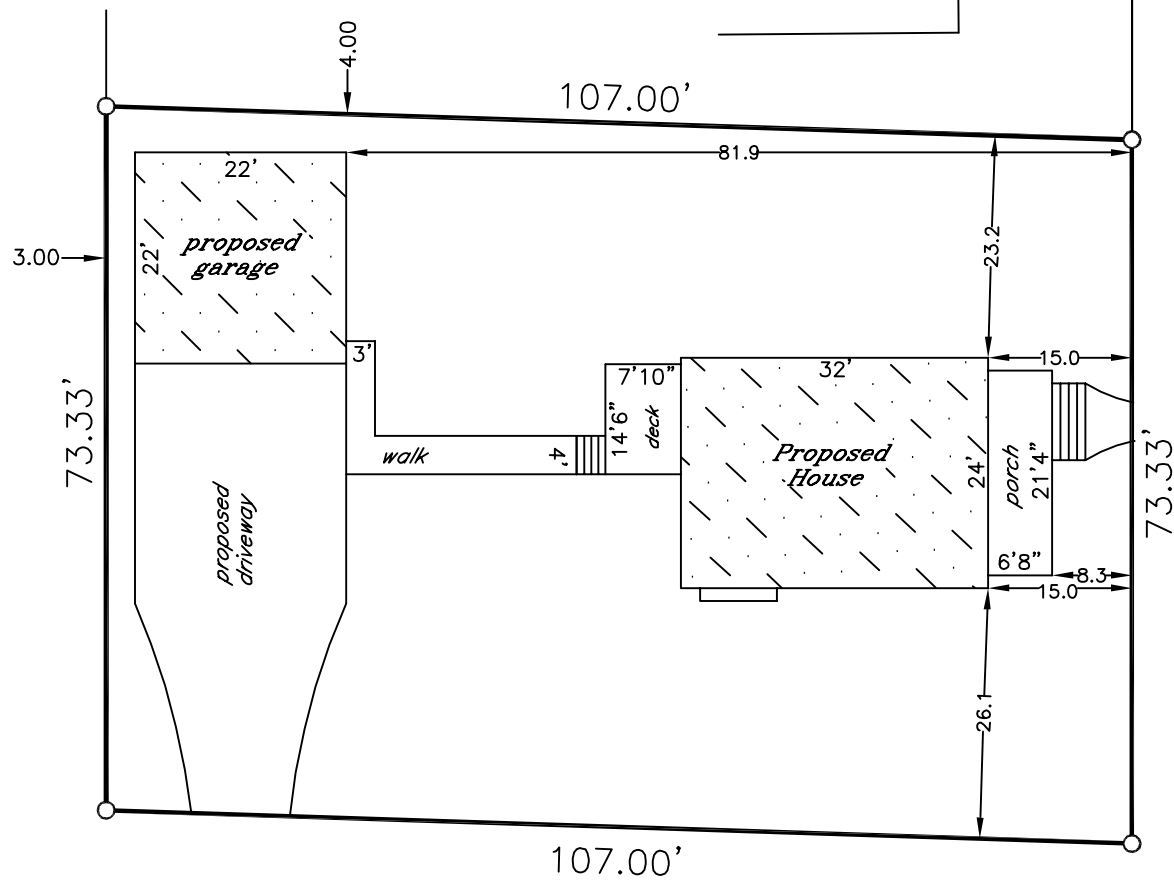

E 16th Avenue

67th Street

*
Verify exact number with
City Engineering Department

Proposed building field staked true size. Contractor to verify all dimensions be-
fore building by same.
Refer to a current title report for easements or restrictions which may affect this site.