

address: 5512 - 24th Avenue

*
Verify exact number with
City Engineering Department

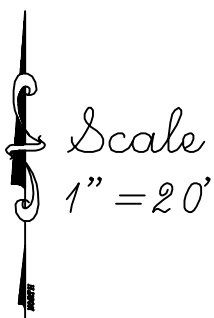
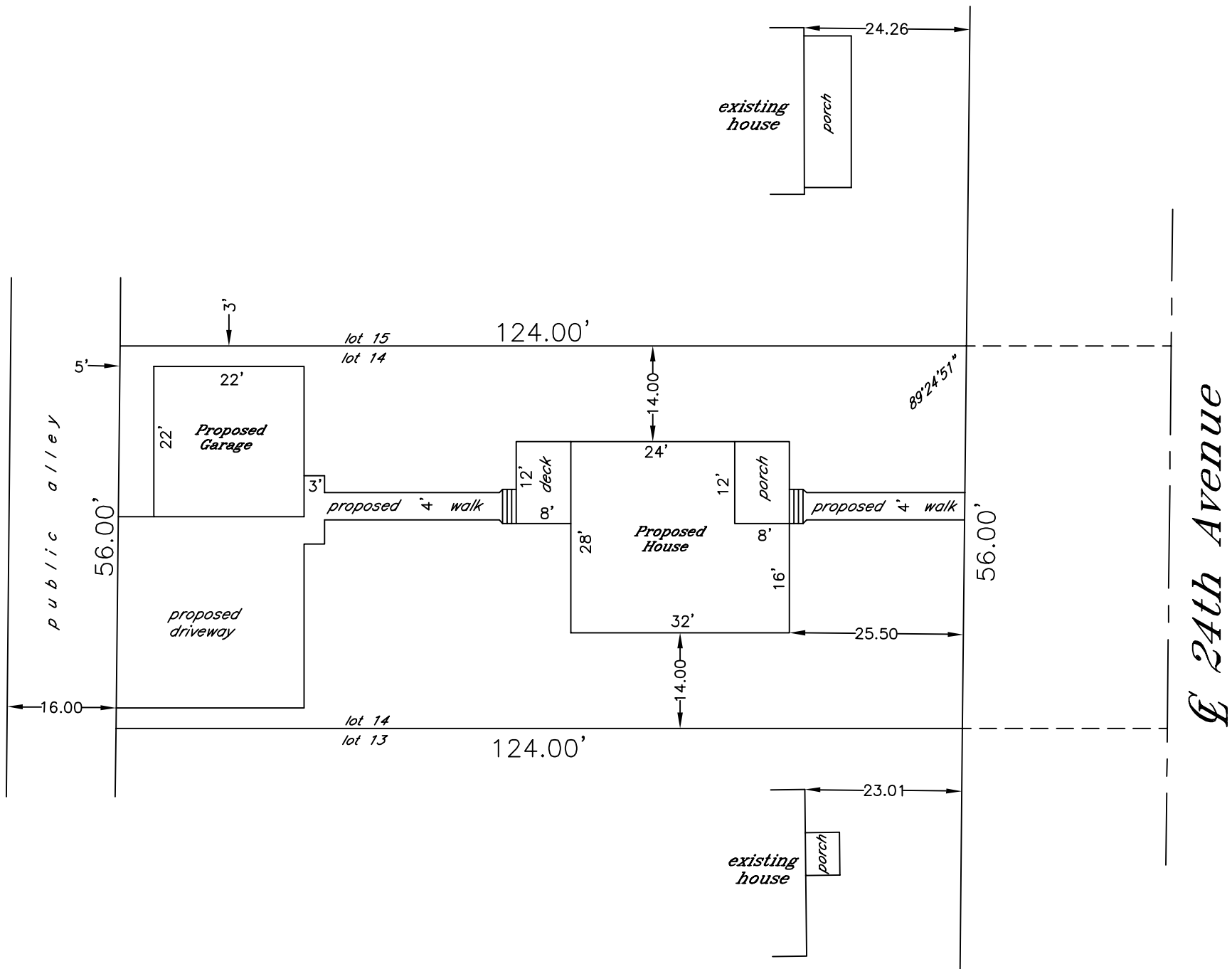

tax key no.: 09-222-36-478-016

*
outside finish grade = EL 000.00
(advisory only) - top of foundation = EL 000.00 (advisory only) unless otherwise determined in writing by City Engineering Department

Proposed building field staked true size. Contractor to verify all dimensions before building by same and adhere to drainage plan in effect for this subdivision. Refer to a current title report for easements or restrictions which may affect the use of this site that are not shown on the recorded subdivision plat.

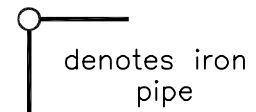

J.K.R. SURVEYING, INC.
8121 22ND AVENUE
KENOSHA, WI 53143

Plat of Survey of
LOT 14 BLOCK 14 IN
BAIN'S SUBDIVISION
in SE1/4 Section 36-2-22
CITY OF KENOSHA
KENOSHA COUNTY, WIS.

S K E T C H

I hereby certify that this property was surveyed under my direction and this plat is a true representation thereof.

.....
Reg. Land Surveyor
June 30, 2010
Revised 7/12/10

-for-
City Housing Authority