

NEW RESIDENCE FOR:  
**CITY OF KENOSHA**  
THE SETON  
NEIGHBORHOOD INFILL PROJECTS  
KENOSHA, WISCONSIN

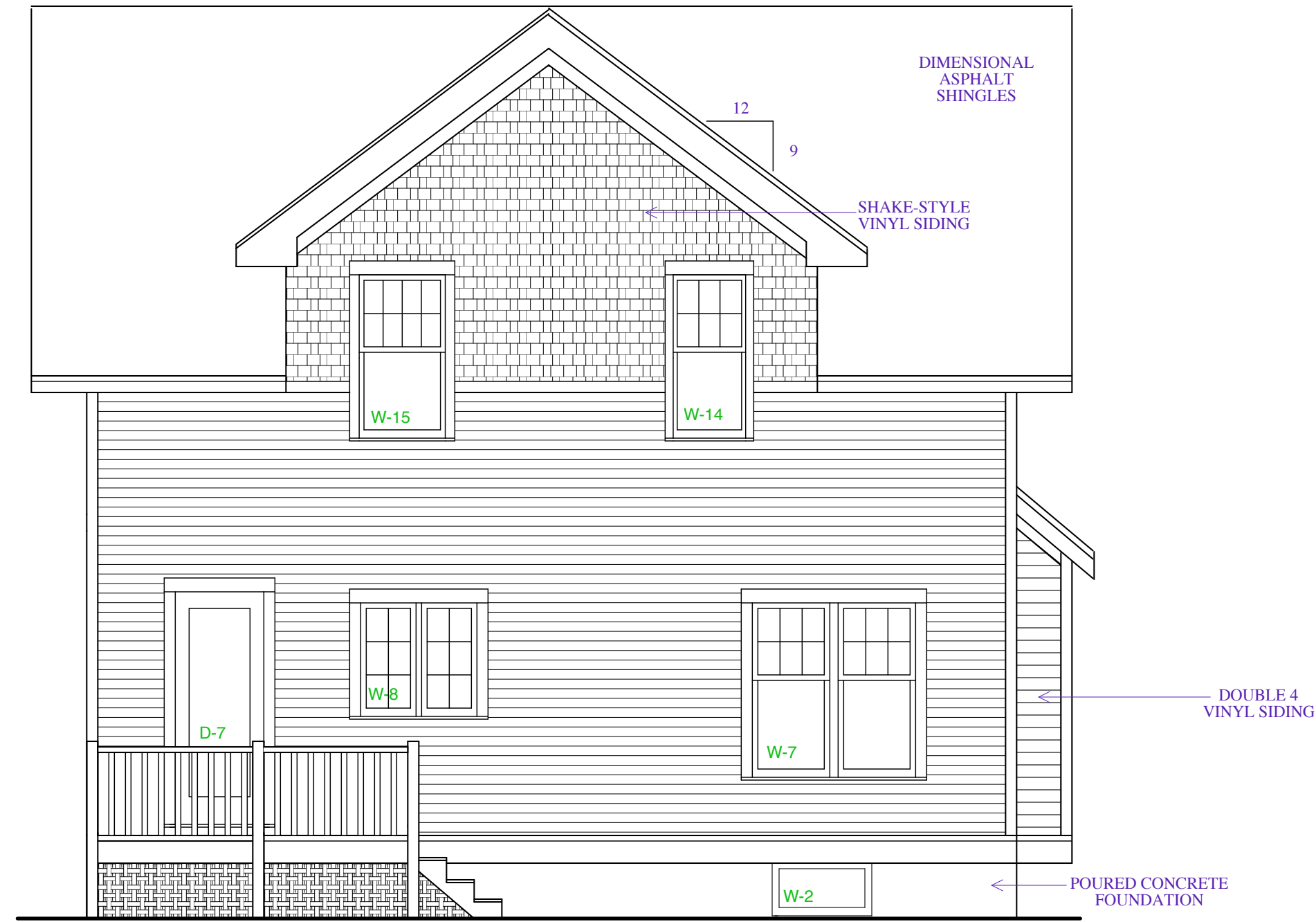

REAR ELEVATION  
SCALE 1/4"=10"

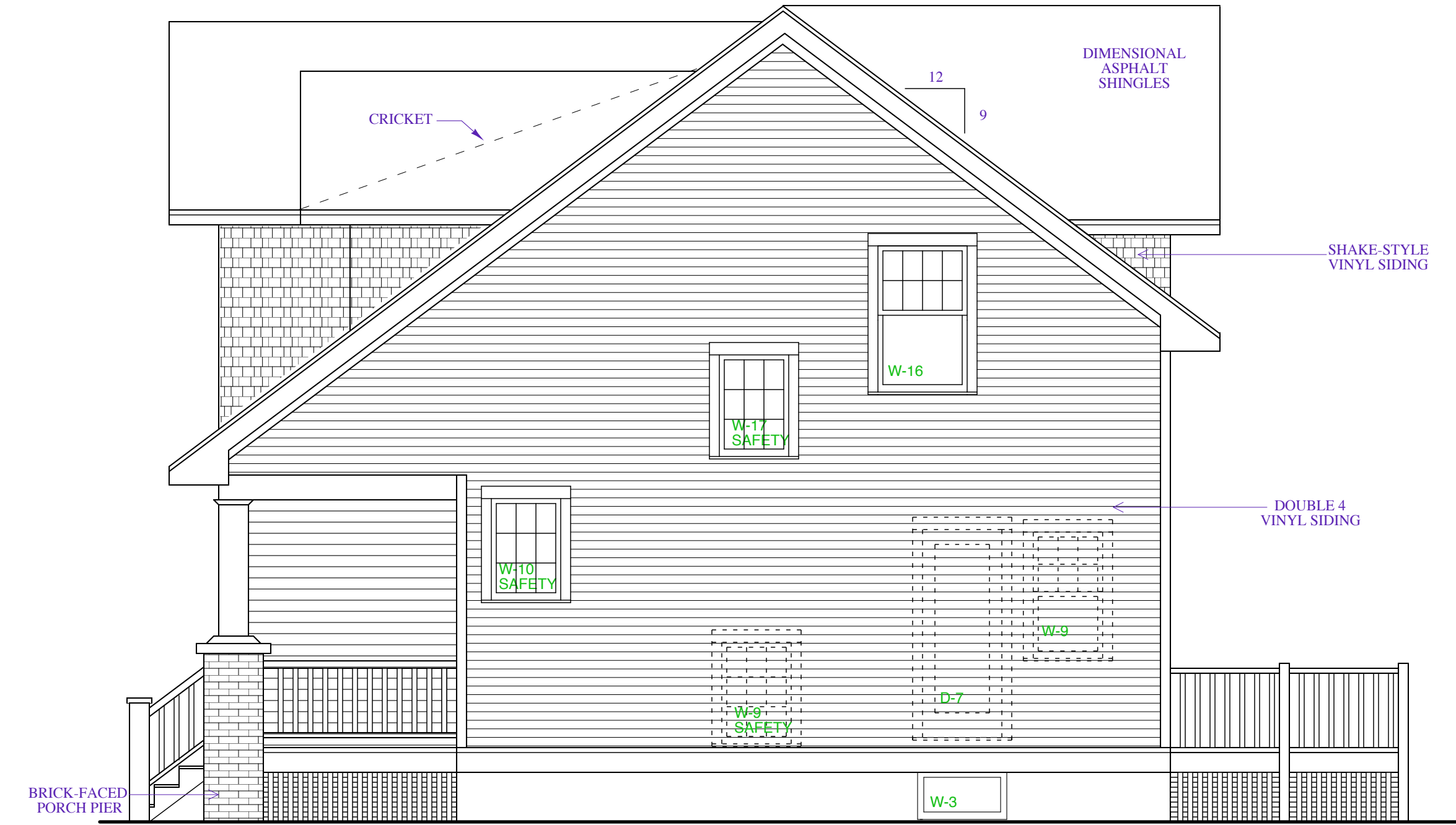

LEFT ELEVATION  
SCALE 1/4"=10"

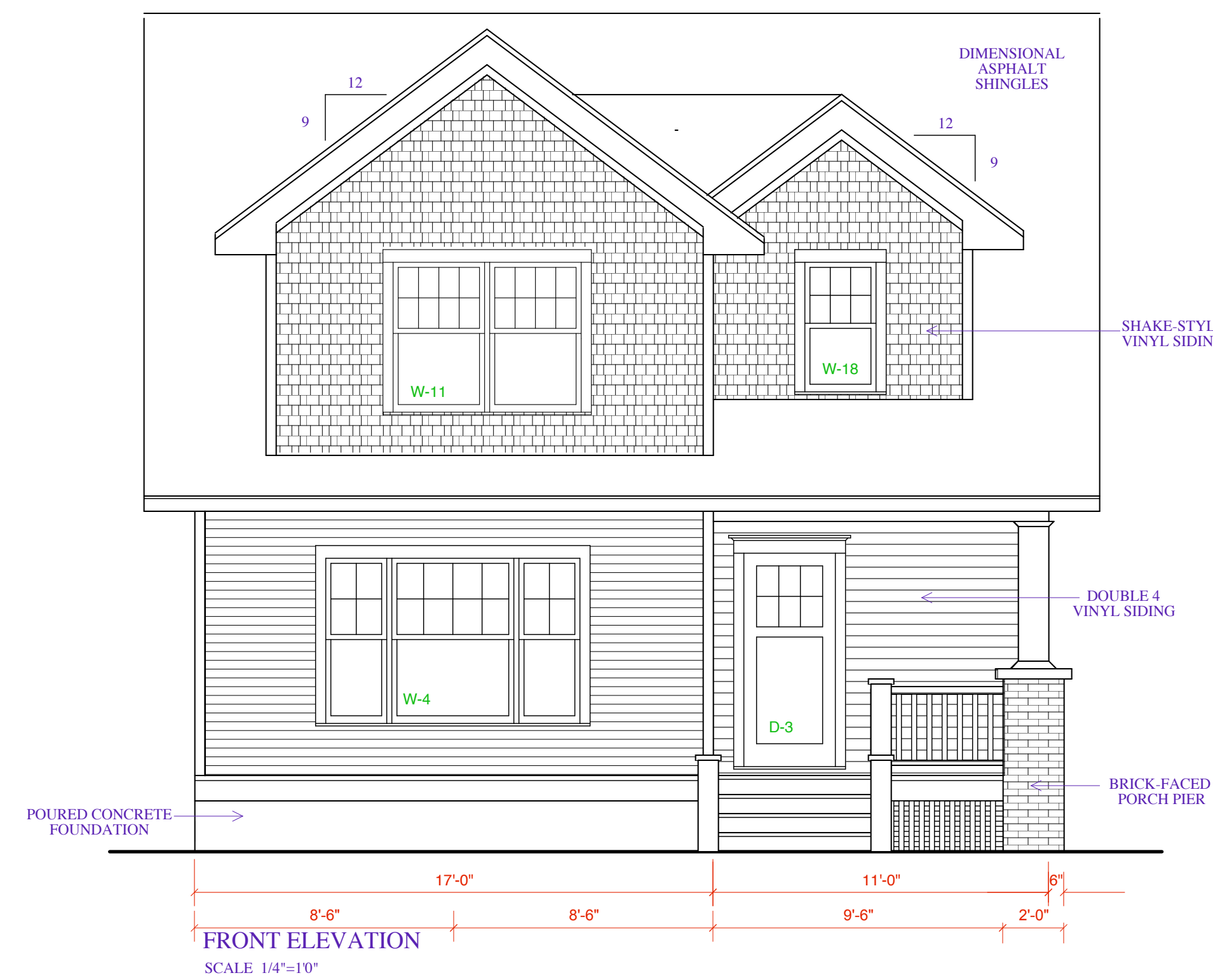

FRONT ELEVATION  
SCALE 1/4"=10"



RIGHT ELEVATION  
SCALE 1/4"=10"

NOTES:

DATE	REVISIONS
1/31/09	REVIEW SET
4/25/09	REVIEW SET
7/14/09	BID SET

DRAWING:  
**ELEVATIONS**

SHEET NO:  
**A-2.0**

DOOR SCHEDULE: SETON 09, Kenosha, WI						
MFR: See City of Kenosha Specifications						
Mark	Size	Style	Material	Type	Finish	Hdwr.
D-1	2'8X6'8"	6 panel	hardboard	moulded/solid	painted	dummy
D-2	2'8X6'8"	6 panel	hardboard	moulded/solid	painted	dummy
D-3	3'0X6'8"	1/2 light	steel	insulated mid-view	painted	deadbolt
D-4	2'8X6'8"	6 panel	hardboard	moulded/solid	painted	dummy
D-5	2'8X6'8"	6 panel	hardboard	moulded/solid	painted	dummy
D-6	2'8X6'8"	6 panel	hardboard	moulded/solid	painted	privacy
D-7	2'8X6'8"	french	steel	insulated high-view	painted	deadbolt
D-8	2'8X6'8"	6 panel	hardboard	moulded/solid	painted	passage
D-9	2'8X6'8"	6 panel	hardboard	moulded/solid	painted	privacy
D-10	2'8X6'8"	6 panel	hardboard	moulded/solid	painted	privacy
D-11	(2)2'0X6'8"	6 panel	hardboard	moulded/solid	painted	dummy
D-12	2'8X6'8"	6 panel	hardboard	moulded/solid	painted	privacy
D-13	2'8X6'8"	6 panel	hardboard	moulded/solid	painted	passage
D-14	(2)2'0X6'8"	6 panel	hardboard	moulded/solid	painted	dummy
D-15	(2)2'0X6'8"	6 panel	hardboard	moulded/solid	painted	dummy
D-16	2'8X6'8"	6 panel	hardboard	moulded/solid	painted	passage
D-17	2'8X6'8"	6 panel	hardboard	moulded/solid	painted	dummy

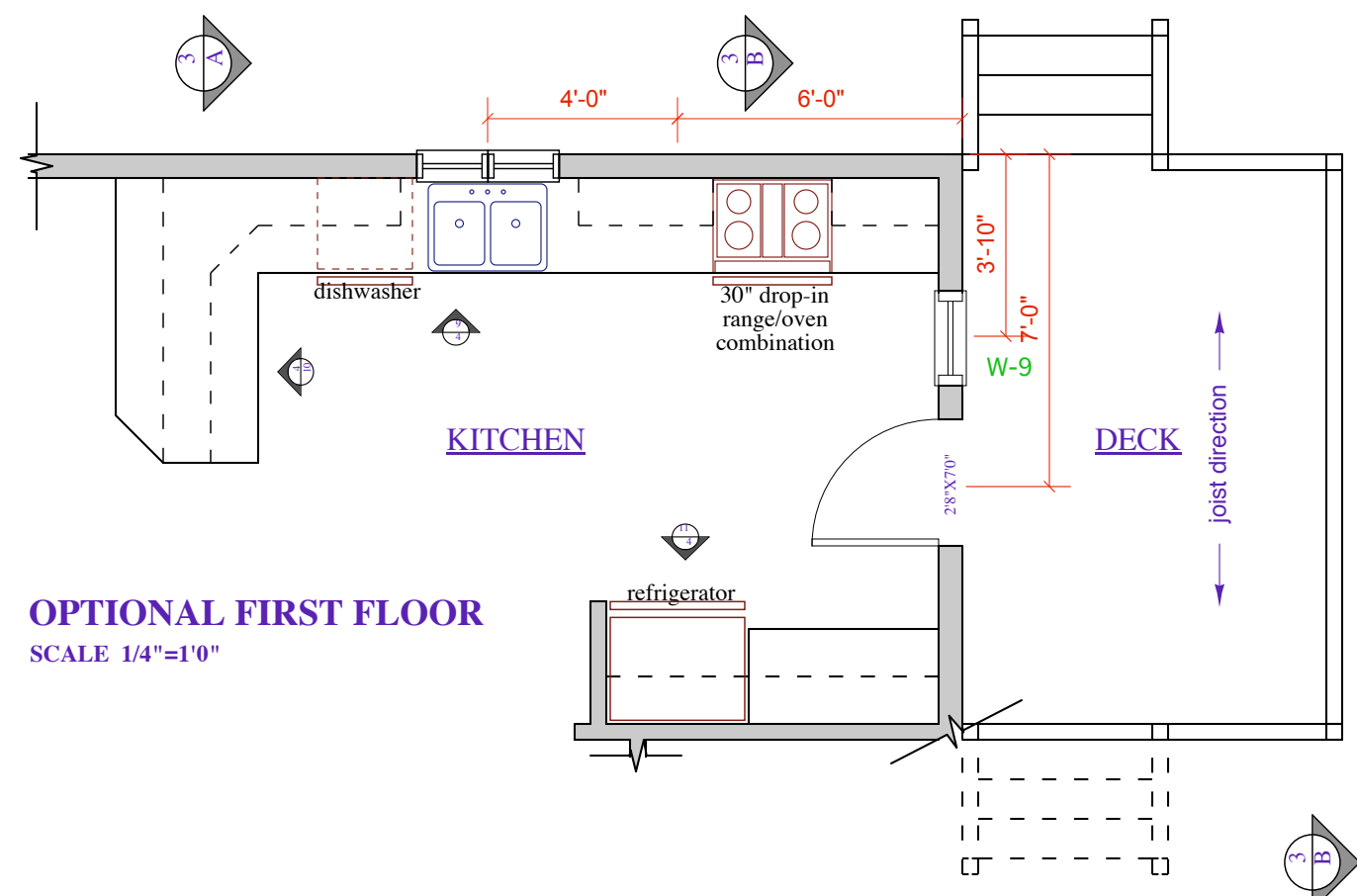

WINDOW SCHEDULE: SETON 09, Kenosha, WI					
Manufacturer: See City of Kenosha Specifications					
Mark	Location	Size	Material	Type	Remarks
W-0	Basement	3'0x1'6"	Vinyl	Awning	
W-1	Basement	3'0x1'6"	Vinyl	Awning	
W-2	Basement	3'0x1'6"	Vinyl	Awning	
W-3	Basement	3'0x1'6"	Vinyl	Awning	
W-4	Living	(2)2'0x5'6"(1)4'0x5'6"	Vinyl	Single-hung	3-unit joined together
W-5	Living	(3)2'6x2'6"	Vinyl	Awning	3-unit joined together
W-6	Dining	(3)2'6x5'6"	Vinyl	Single-hung	3-unit joined together
W-7	Dining	(2)2'6x5'6"	Vinyl	Single-hung	2-unit joined together
W-8	Kitchen	(2)1'-6x3'6"	Vinyl	Casement	2-unit joined together
W-9	Back hall/Kitch.*	2'0x3'6"	Vinyl	Casement/Tmpr.**	*See Optional first floor **Tempered Glass
W-10	Lower Stair	2'6x3'6"	Vinyl	Casement/Tmpr.**	**Tempered Glass
W-11	Master Bed	(2)3'0x5'0"	Vinyl	Single-hung	*Egress Window
W-12	Bathroom	2'0x4'0"	Vinyl	Single-hung	
W-13	Bedroom 3	3'0x5'0"	Vinyl	Single-hung	*Egress Window
W-14	Bedroom 3	2'0x5'0"	Vinyl	Single-hung	
W-15	Bedroom 2	2'6x5'0"	Vinyl	Single-hung	
W-16	Bedroom 2	3'0x5'0"	Vinyl	Single-hung	*Egress Window
W-17	Upper Stair	2'6x3'6"	Vinyl	Casement/Tmpr.**	**Tempered Glass
W-18	Master Closet	2'0x4'0"	Vinyl	Single-hung	
Last					

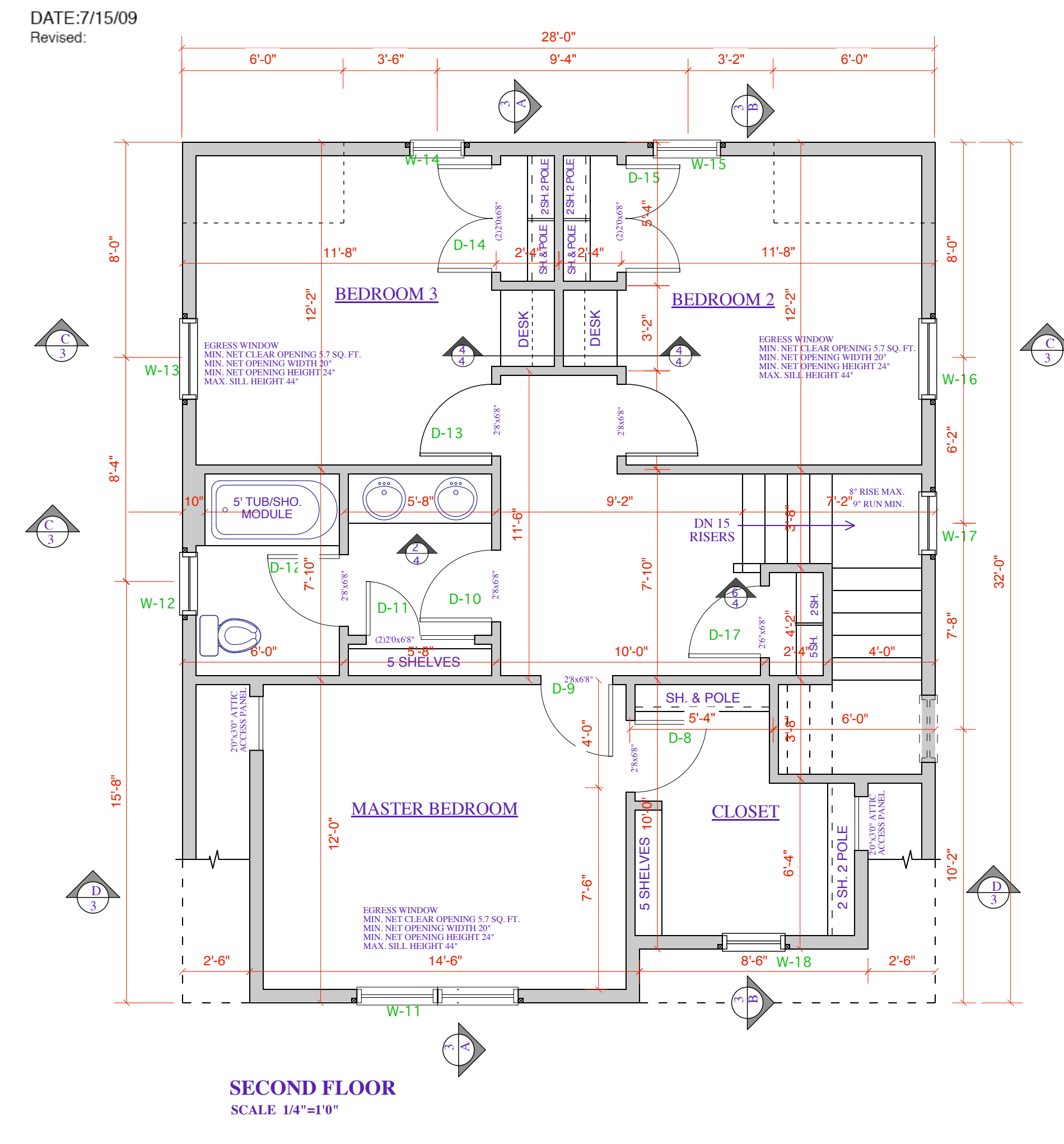
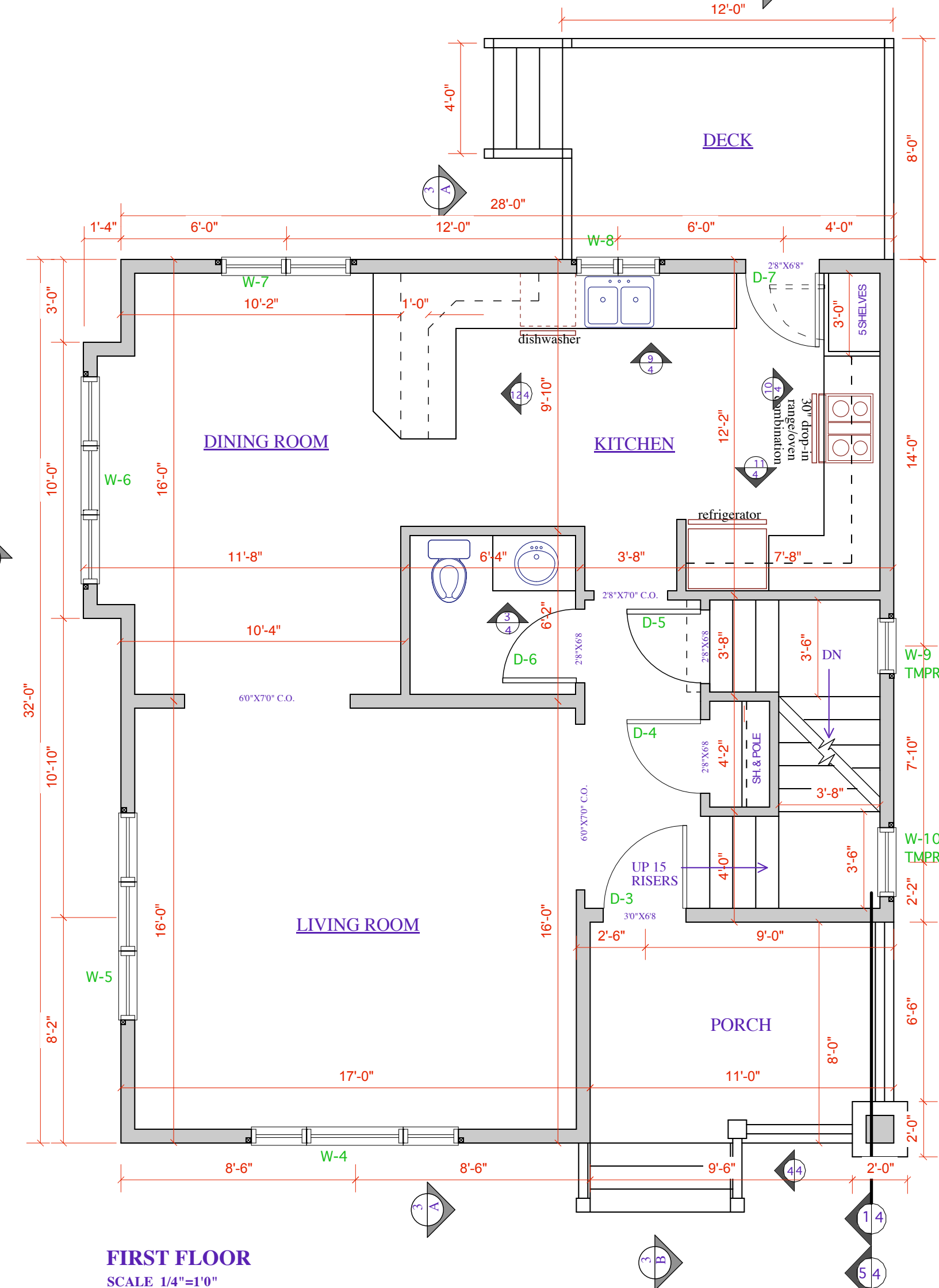
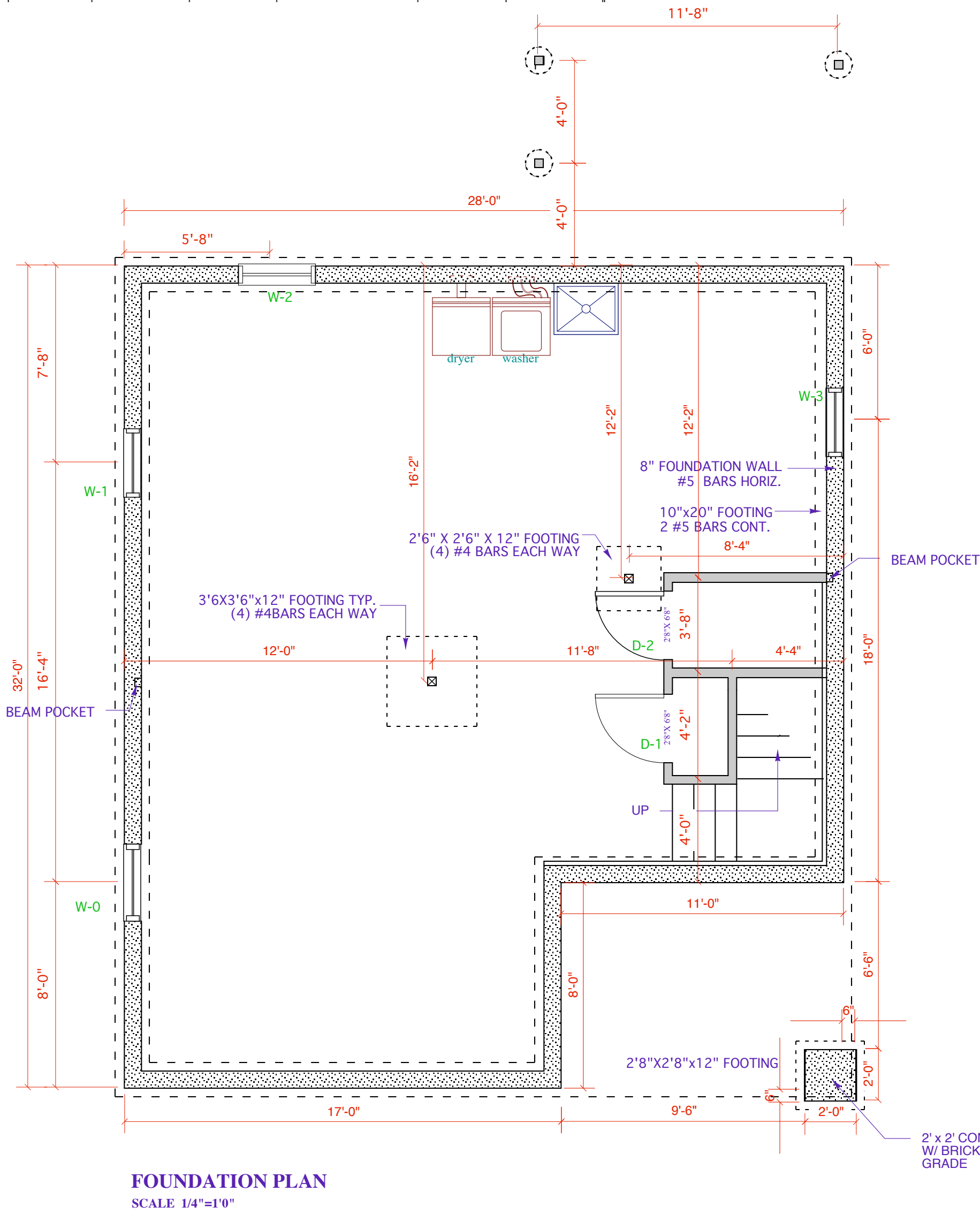

KESSENICH-TESMER DESIGN  
 DBA BUNGALOW PROS  
 Timeless Design for Modern Living  
 608-241-9243 608-213-4627  
 WWW.BUNGALOWPROS.COM  
 229 North Street, Madison, WI 53704

NEW RESIDENCE FOR:  
 CITY OF KENOSHA  
 THE SETON  
 NEIGHBORHOOD INFILL PROJECTS  
 KENOSHA, WISCONSIN

NOTES:

DATE	REVISIONS
1/31/09	REVIEW SET
2/10/09	ADDED DIMS.
4/25/09	ELEC. PLAN
7/9/09	FRAMING PLAN
7/13/09	CHECK SET
	BIDDING SET

DRAWING:  
**FLOOR PLANS**

SHEET NO:  
**A-1.0**

NEW RESIDENCE FOR:  
**CITY OF KENOSHA**  
THE SETON  
NEIGHBORHOOD INFILL PROJECTS  
KENOSHA, WISCONSIN

NOTES:

DATE	REVISIONS
1/31/09	REVIEW SET
2/10/09	ADDED DIMS.
	ELEC. PLAN
7/9/09	FRAMING PLAN
7/13/09	BIDDING SET

DRAWING:  
**STRUCTURAL PLANS**  
SHEET NO:

**A-1.1**

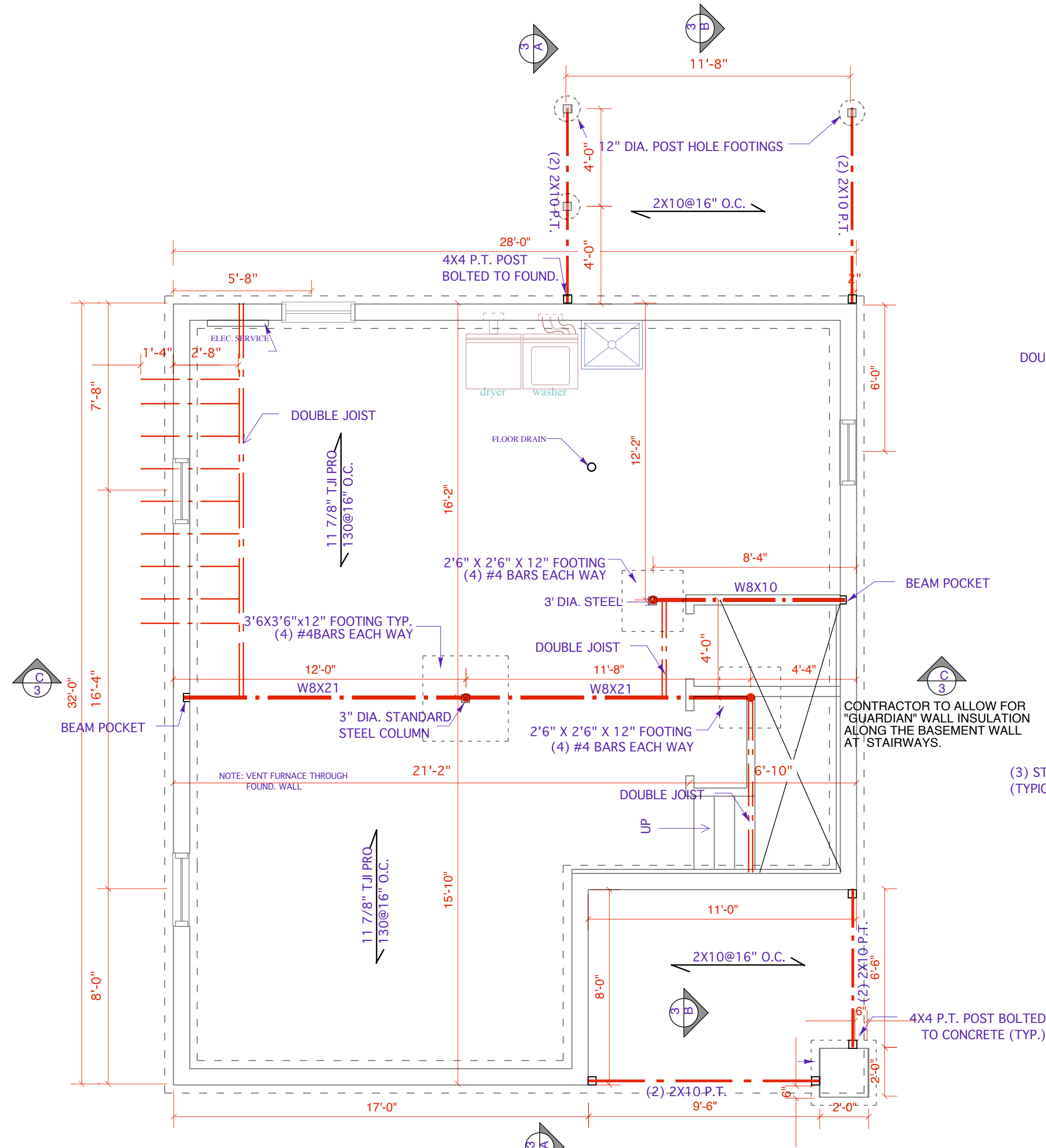

FIRST FLOOR FRAMING  
SCALE 1/4"=1'0"

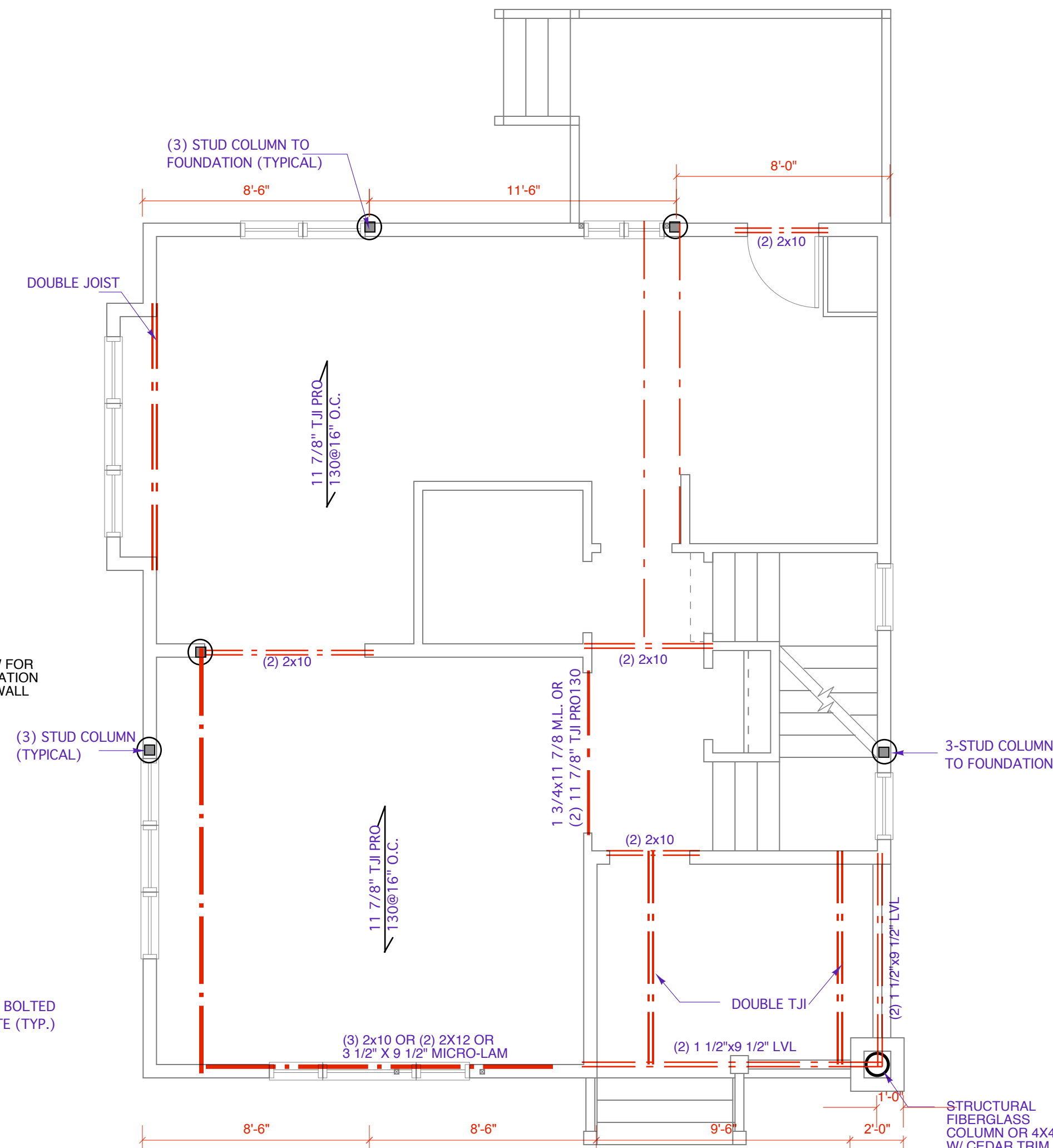

SECOND FLOOR FRAMING  
SCALE 1/4"=1'0"

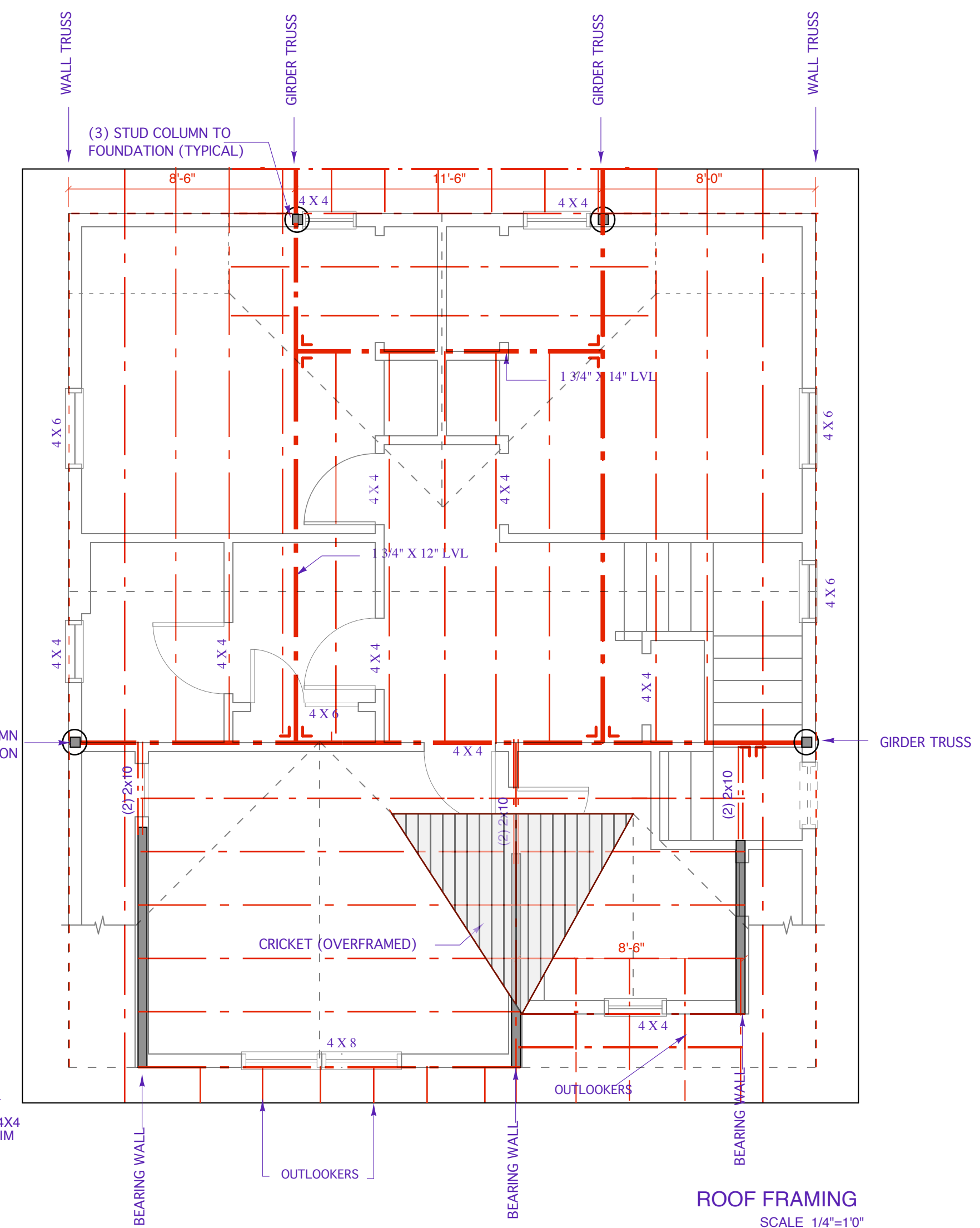

ROOF FRAMING  
SCALE 1/4"=1'0"

NEW RESIDENCE FOR:  
**CITY OF KENOSHA**  
 THE SETON  
 NEIGHBORHOOD INFILL PROJECTS  
 KENOSHA, WISCONSIN

**NOTES:**

DATE	REVISIONS
5/13/09	SCHEMATICS
7/10/09	REVIEW SET
7/13/09	BID SET

DRAWING:  
**SECTIONS**  
 SHEET NO:  
**A-3.0**

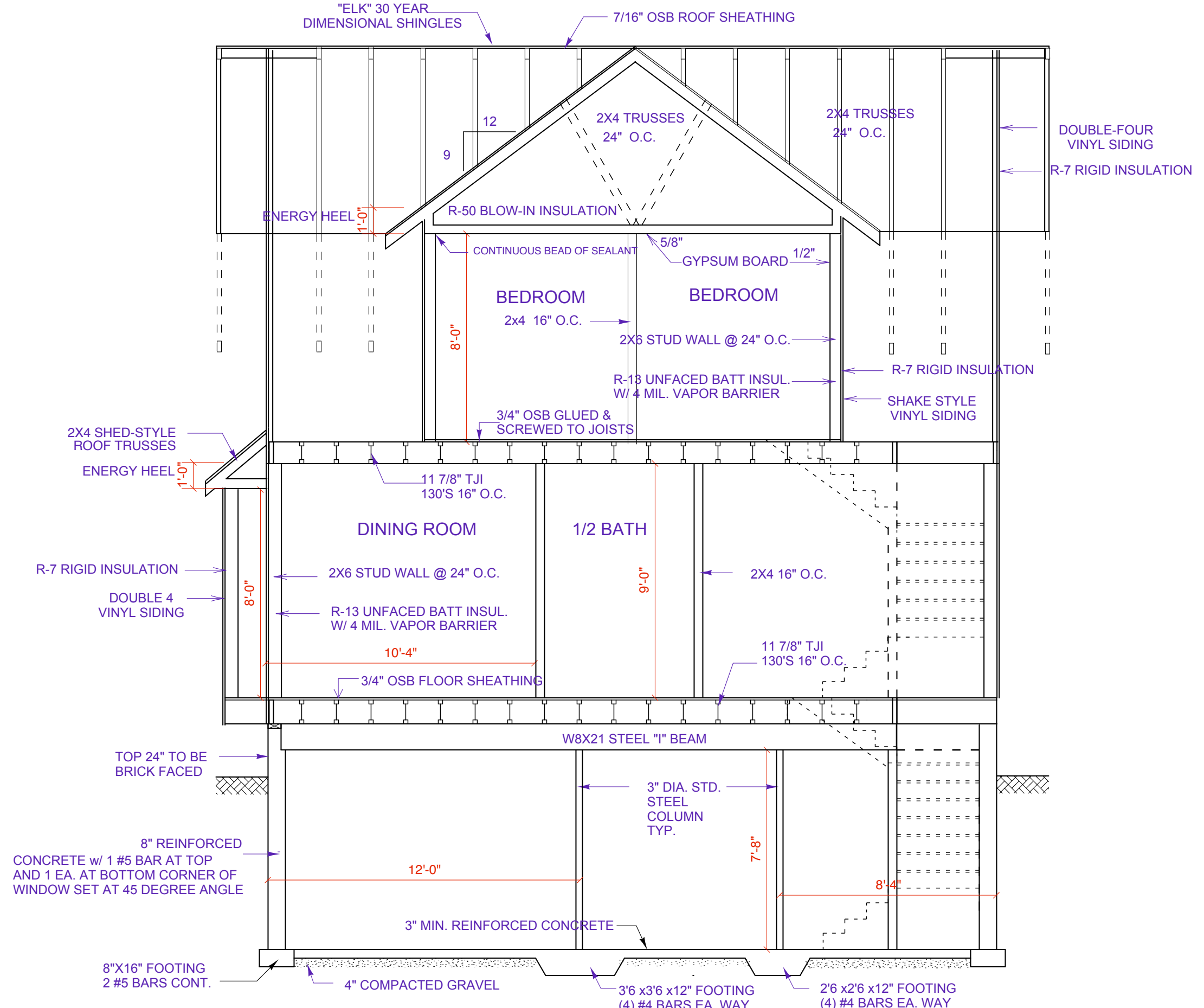

**SECTION CC--THRU REAR DORMER**  
 SCALE 1/4"=1'0"

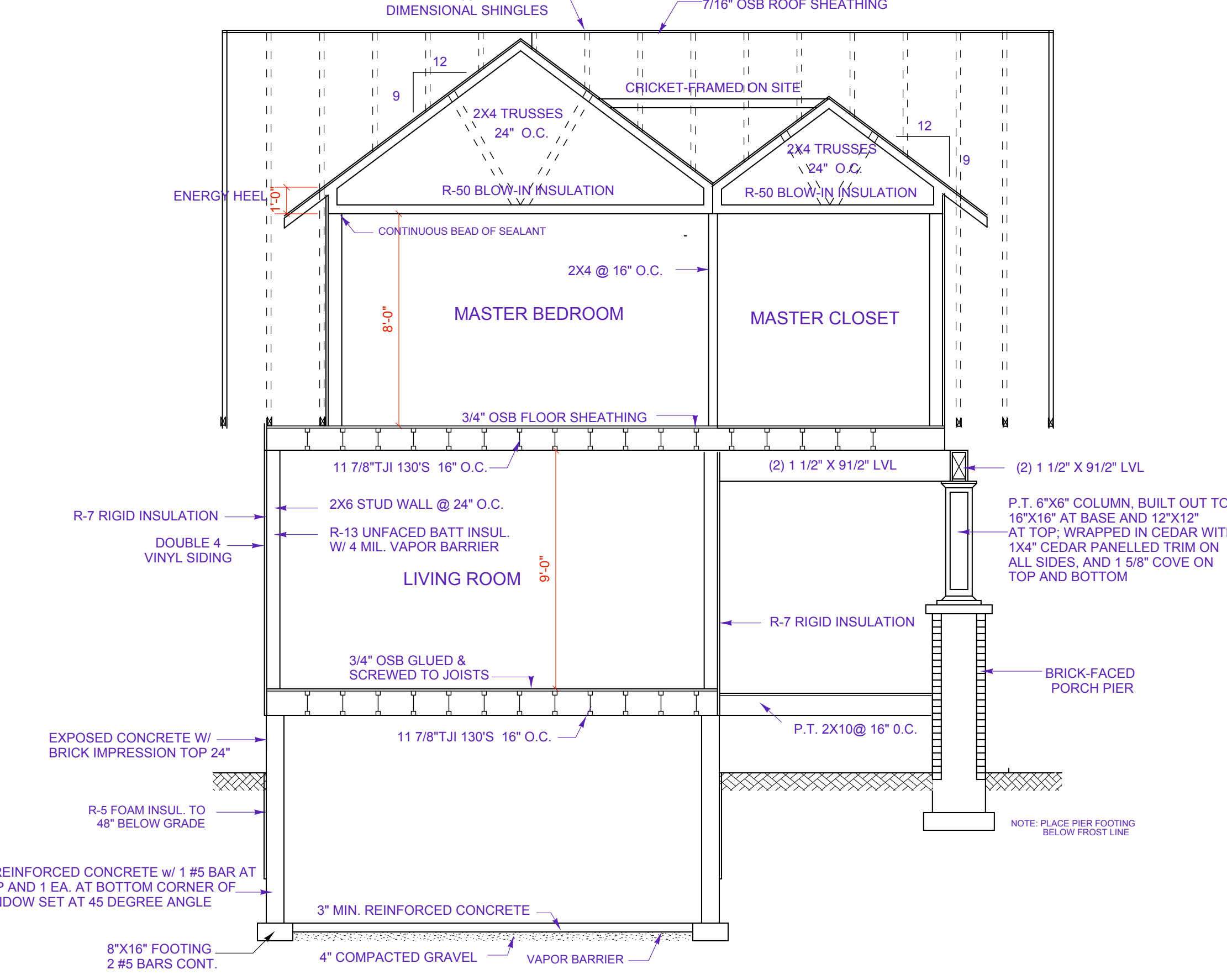

**SECTION AA--THRU FRONT DORMERS**  
 SCALE 1/4"=1'0"

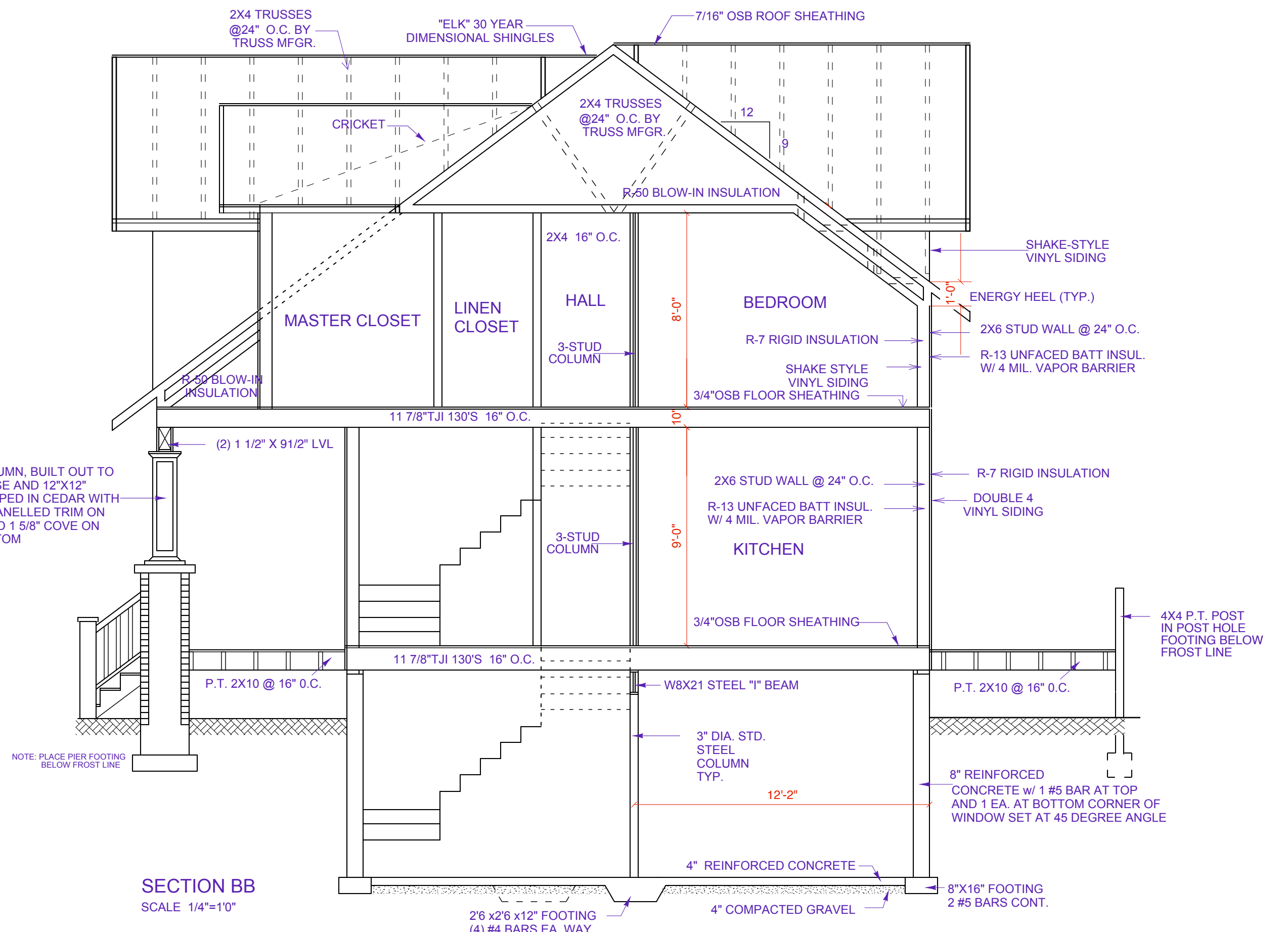

**SECTION BB**  
 SCALE 1/4"=1'0"

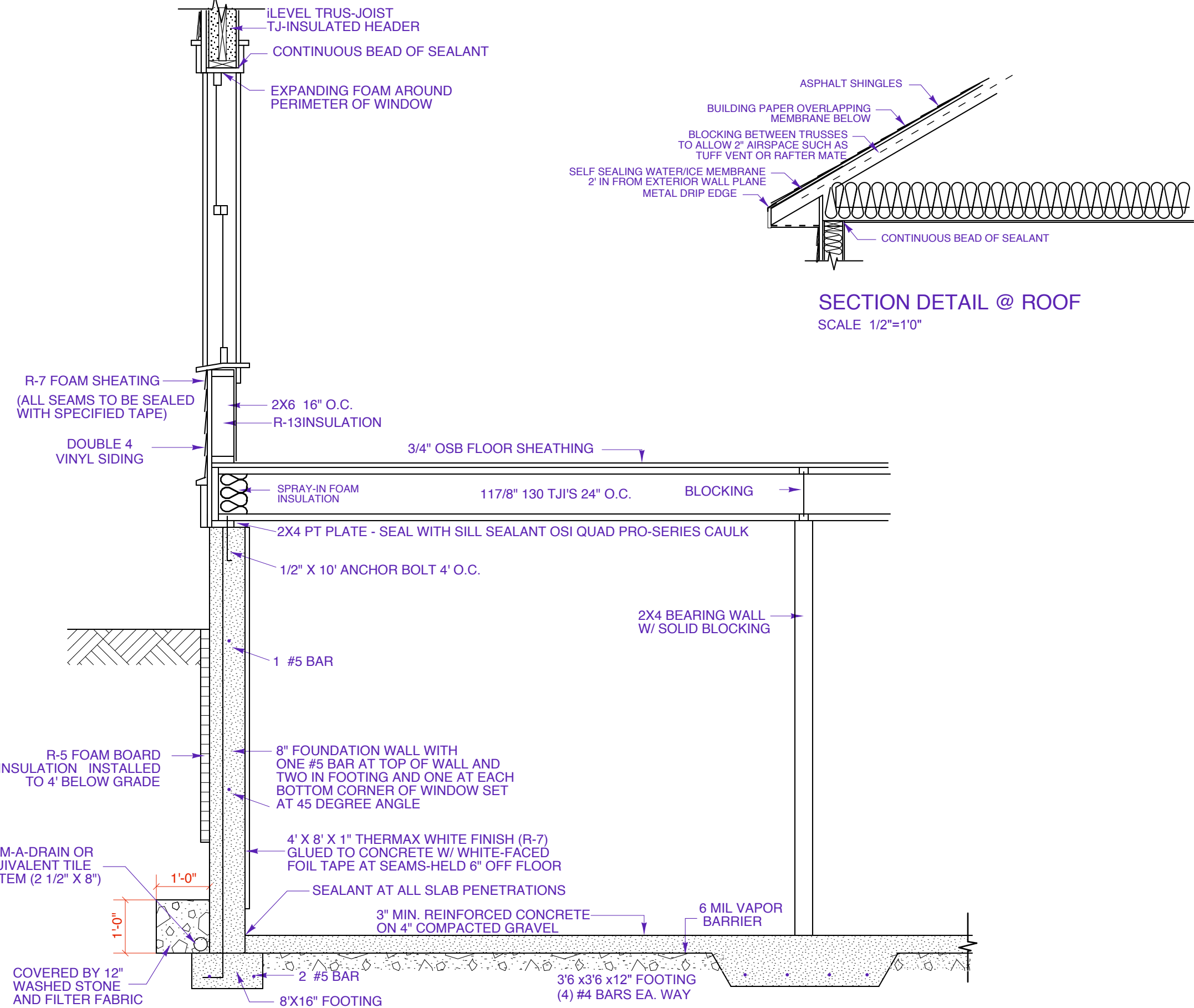

**WALL SECTION DETAIL**  
 SCALE 1/2"=1'0"

**SECTION DETAIL @ ROOF**  
 SCALE 1/2"=1'0"

NEW RESIDENCE FOR:  
**CITY OF KENOSHA**  
**KENOSHA, WISCONSIN**  
**THE PRESCOTT**

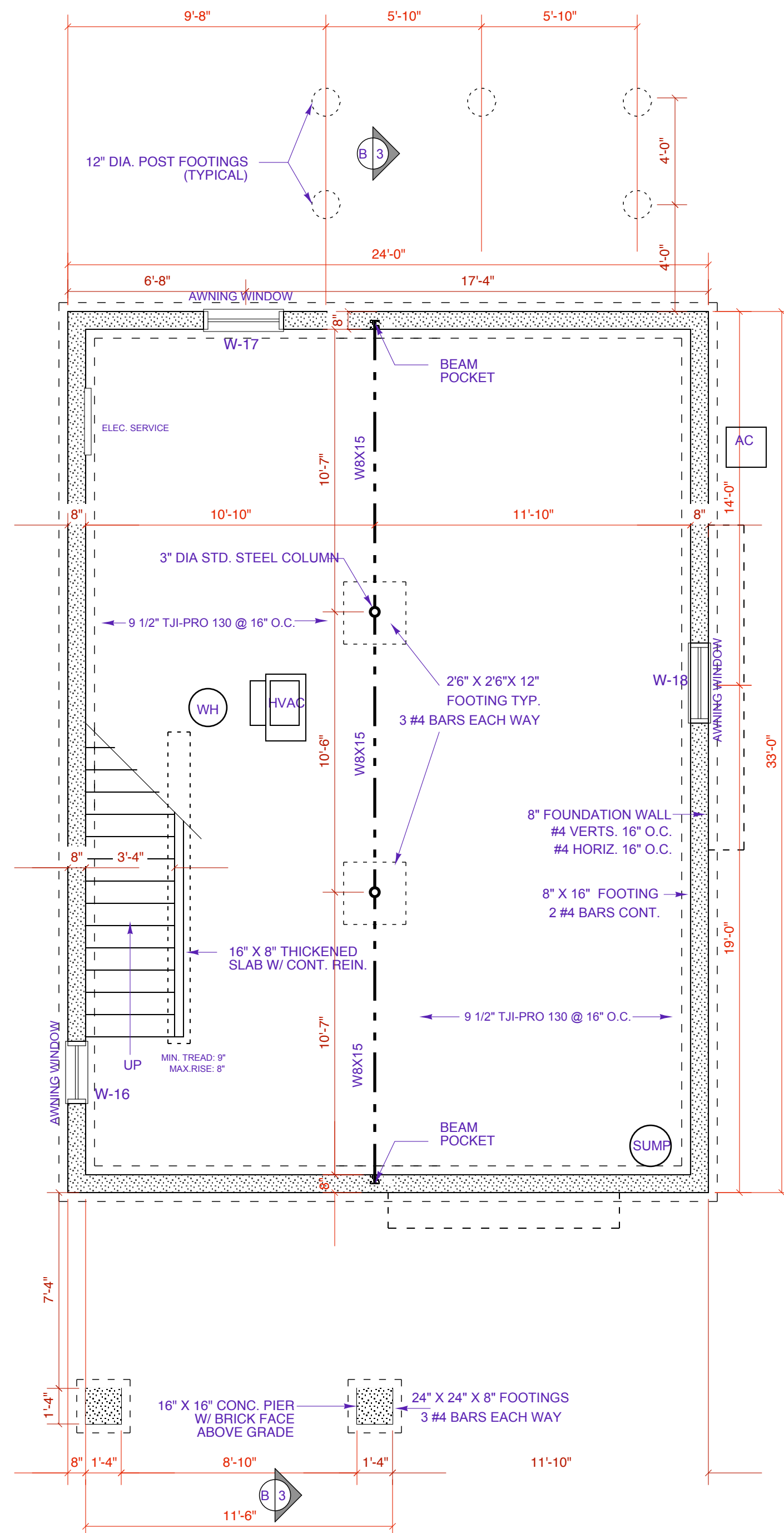

NOTE: SEE SECTION SHEET FOR PLATE HEIGHTS  
 NOTE: WALLS DRAWN AND DIMENSIONED AS 4 AND 6 INCH SECTIONS, MAKE FIELD MEASUREMENTS ACCORDINGLY

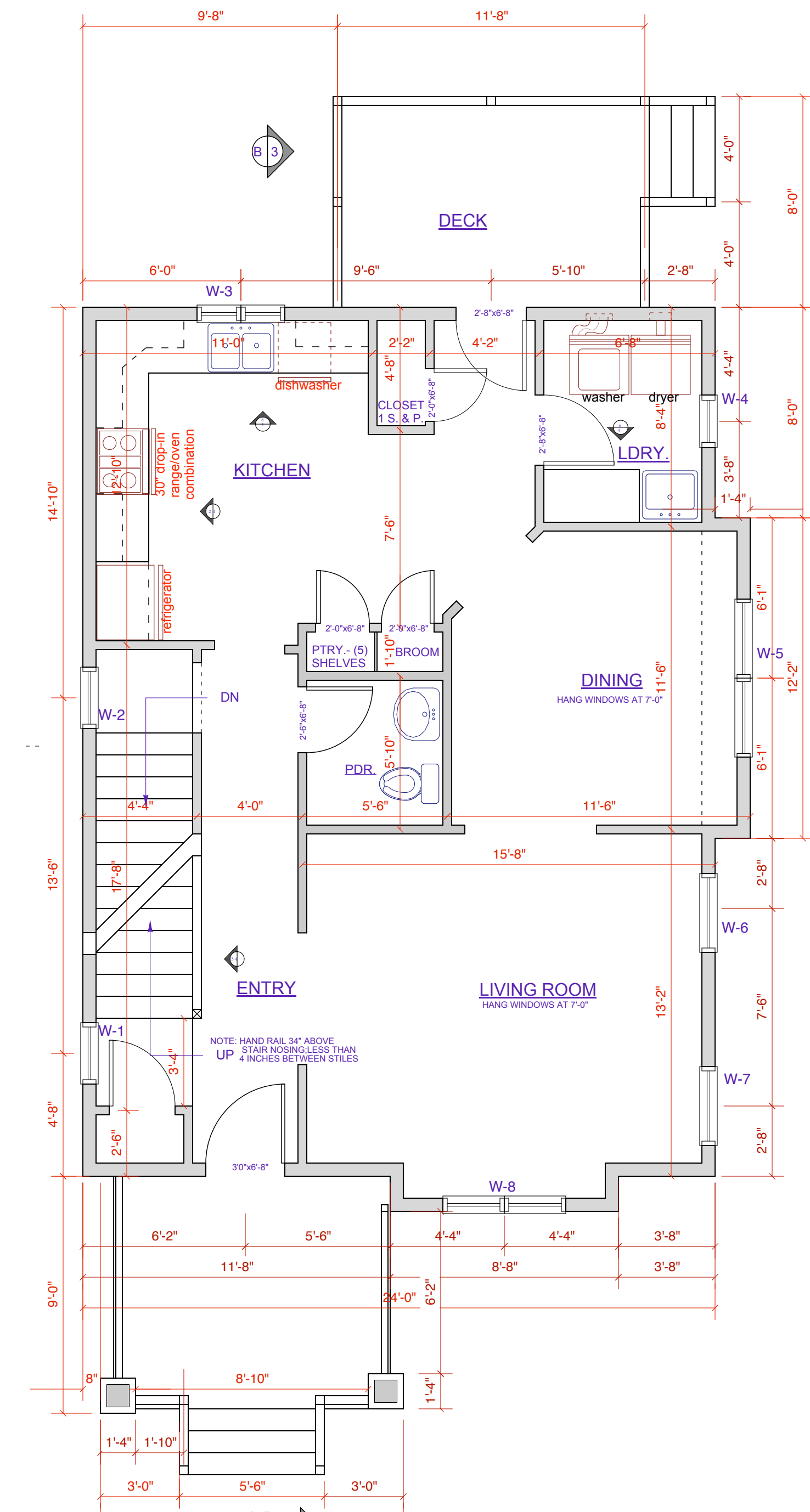

**FIRST FLOOR**  
 SCALE: 1/4" = 1'-0"

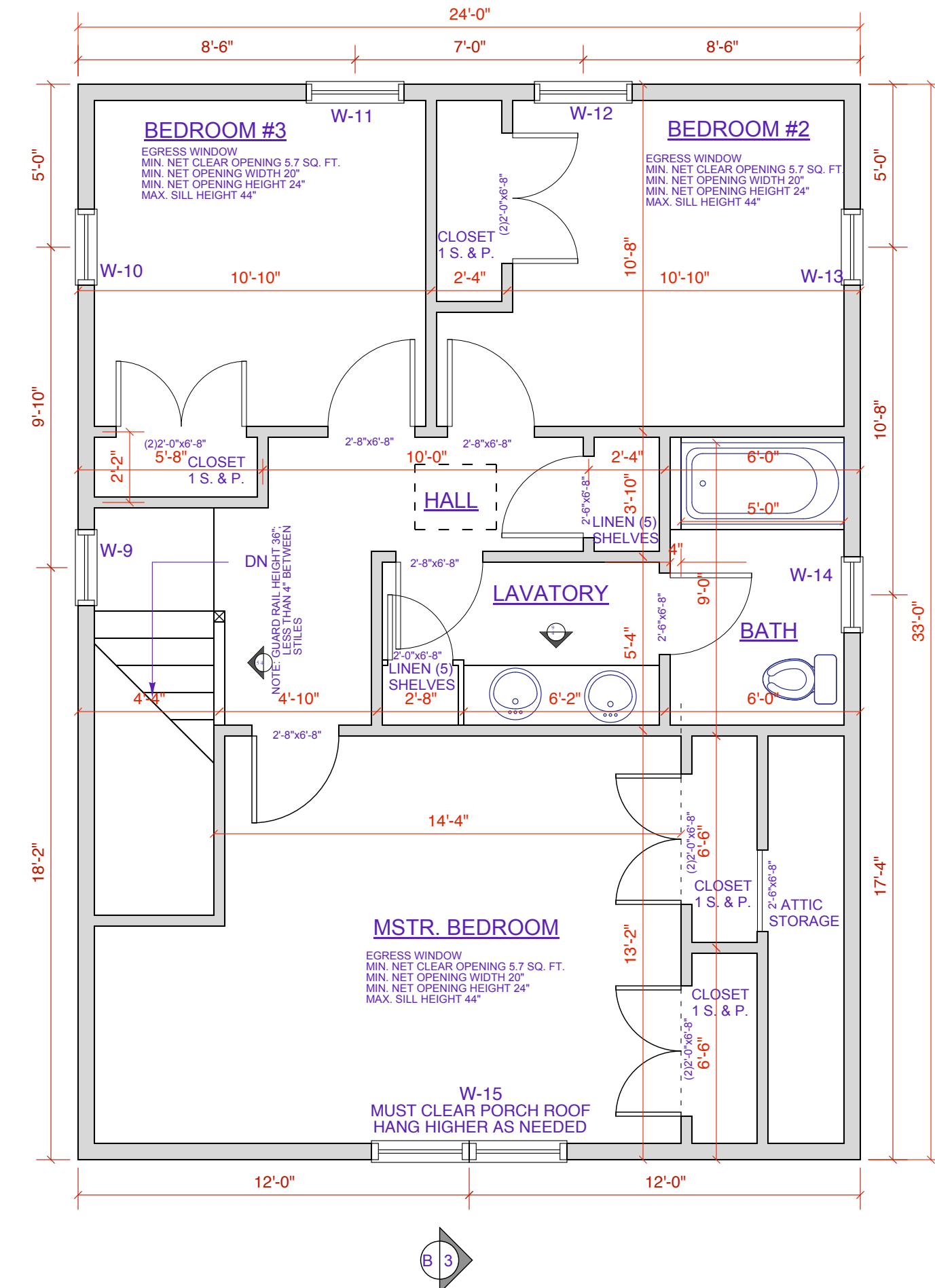

**SECOND FLOOR**  
 SCALE: 1/4" = 1'-0"

**NOTES:**

DATE	REVISIONS
5/1/08	CHECK SET
7/3/08	FRAME CHECK
10/12/08	PERMIT SET
11/24/08	DOOR SIZES, NOTES
7/15/09	FOUNDATION CORRECTION

DRAWING:  
**FLOOR PLANS**

SHEET NO:  
**A-1.0**

NEW RESIDENCE FOR:  
**CITY OF KENOSHA**  
THE SETON  
NEIGHBORHOOD INFILL PROJECTS  
KENOSHA, WISCONSIN

**NOTES:**  
NOTE: CENTER BATH LIGHTS ABOVE SINKS-- SEE FINAL CABINET DRAWINGS FOR LOCATION  
NOTE: BATH FANS AND FANLIGHTS TO BE NUTONE SUPER QUIET

DATE	REVISIONS
1/31/09	REVIEW SET
2/10/09	ADDED DIMS.
4/25/09	ELEC. PLAN
7/9/09	FRAMING PLAN
7/13/09	CHECK SET

DRAWING:  
**ELECTRICAL  
PLANS**  
SHEET NO:

**E-1.0**

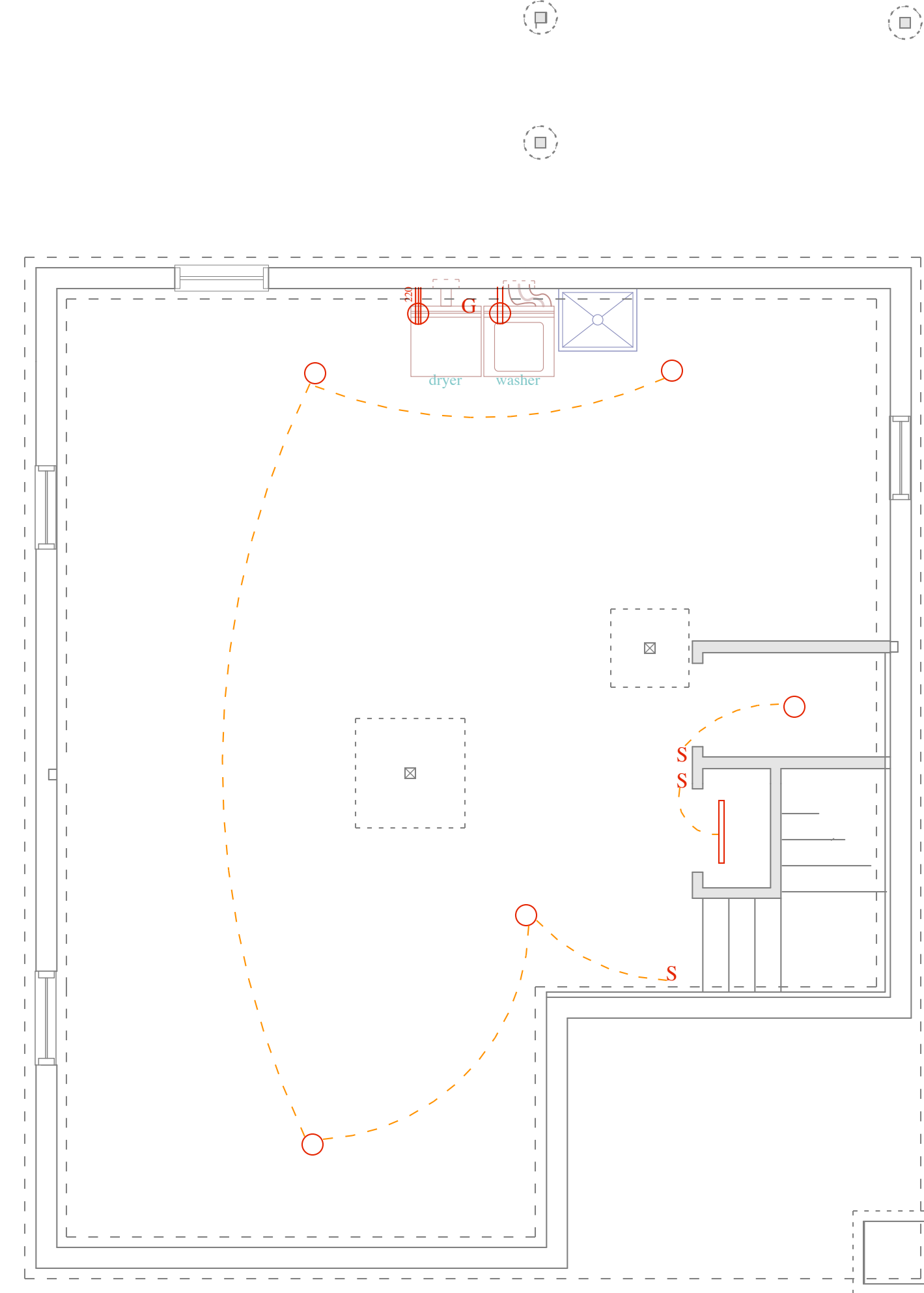
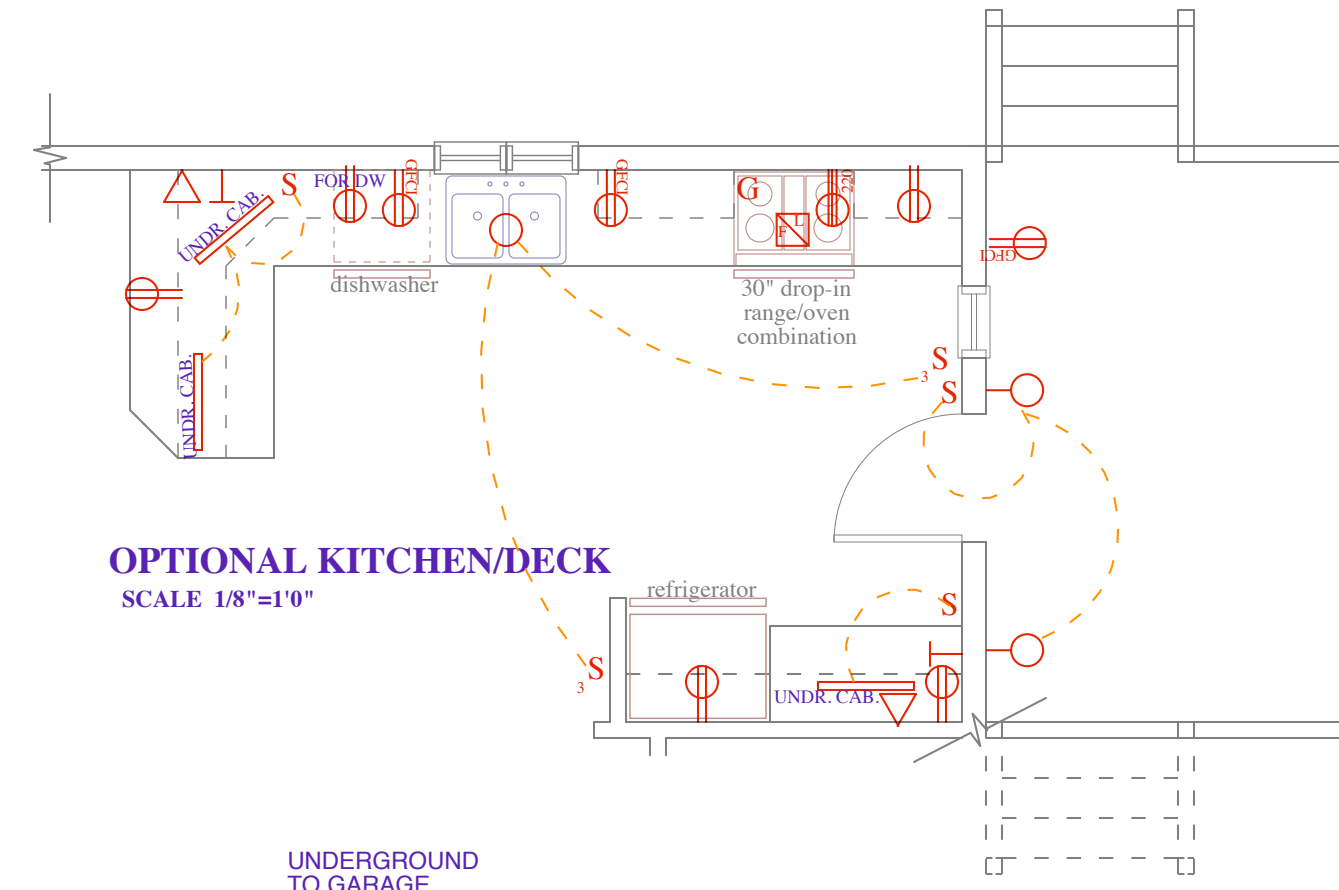

**LOWER LEVEL**  
SCALE 1/8"=1'0"

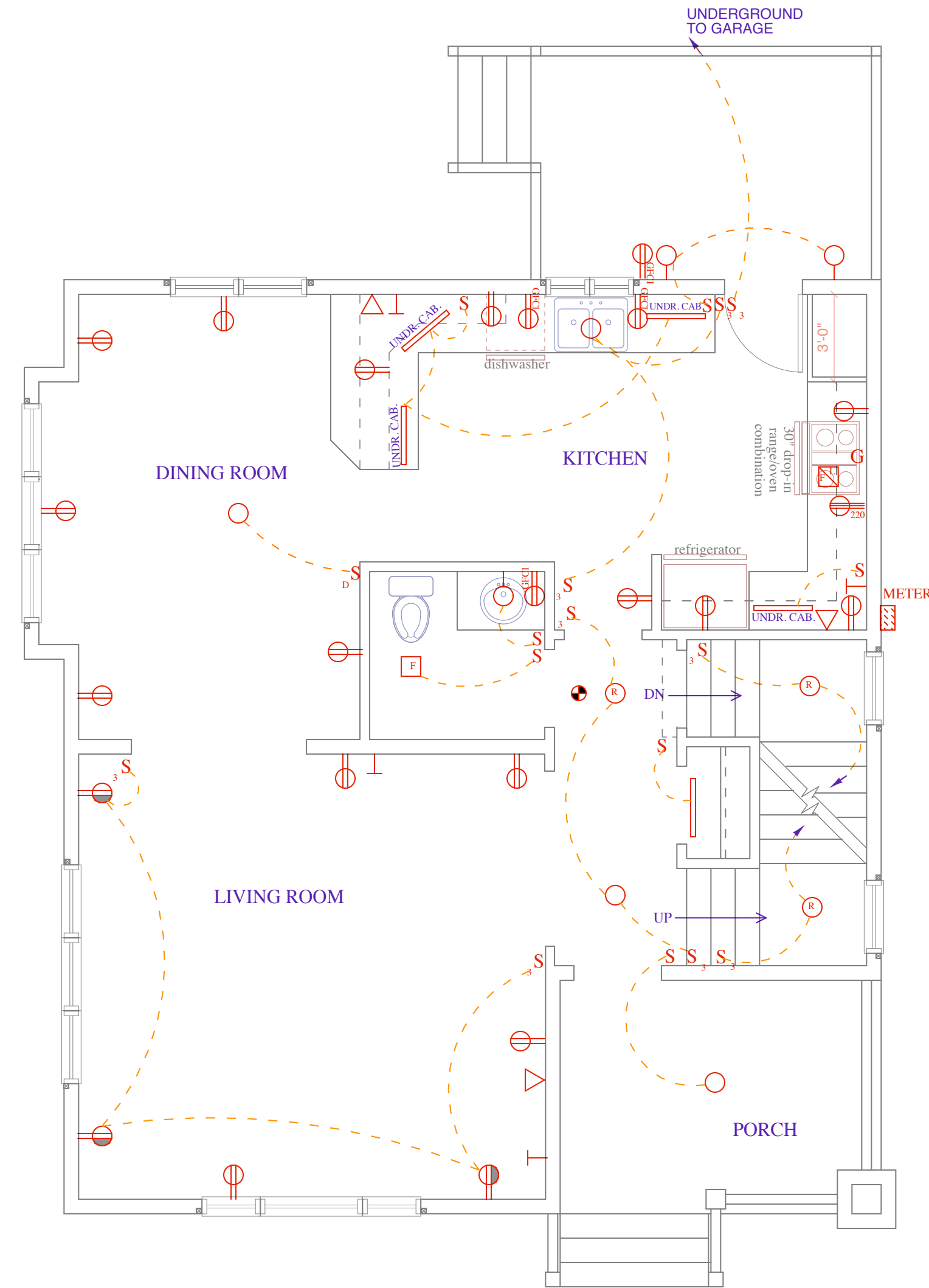

**FIRST FLOOR**  
SCALE 1/8"=1'0"

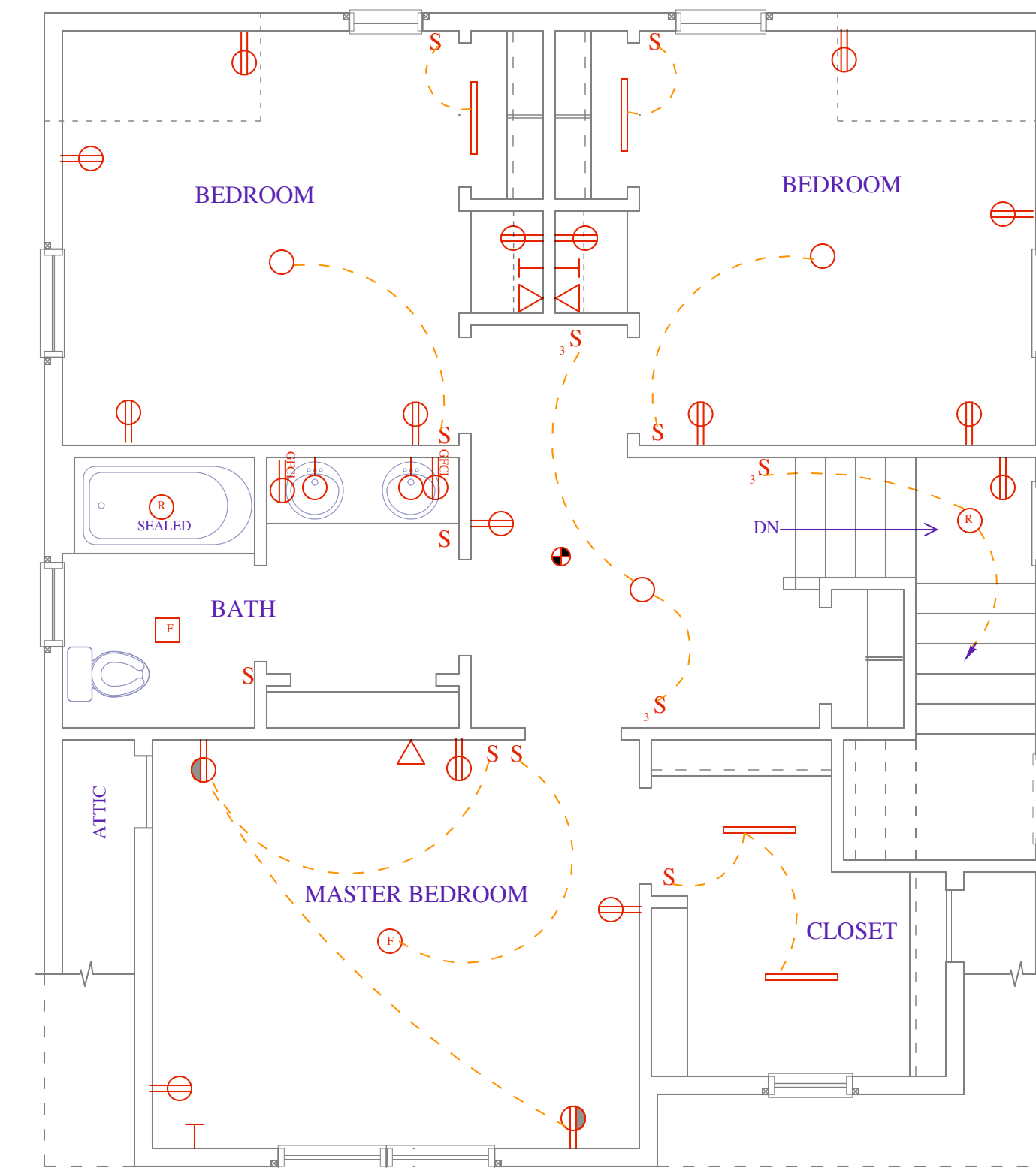

**SECOND FLOOR**  
SCALE 1/8"=1'0"

- S SINGLE POLE SWITCH
- S<sub>3</sub> THREE WAY SWITCH
- CEILING MOUNT
- WALL MOUNT INCANDESCENT
- RECESED CAN W/ CFL
- LIGHT OUTLET W/ FAN HANGER
- G NATURAL GAS HOOKUP
- SMOKE DETECTOR
- DAMP LOCATION OUTLET
- SWITCHED OUTLET
- DUPLEX OUTLET
- 220 VOLT OUTLET
- EXHAUST FAN W/ LIGHT
- EXHAUST FAN
- SURFACE MOUNT FLUORESCENT
- PHONE
- CABLE/DATA

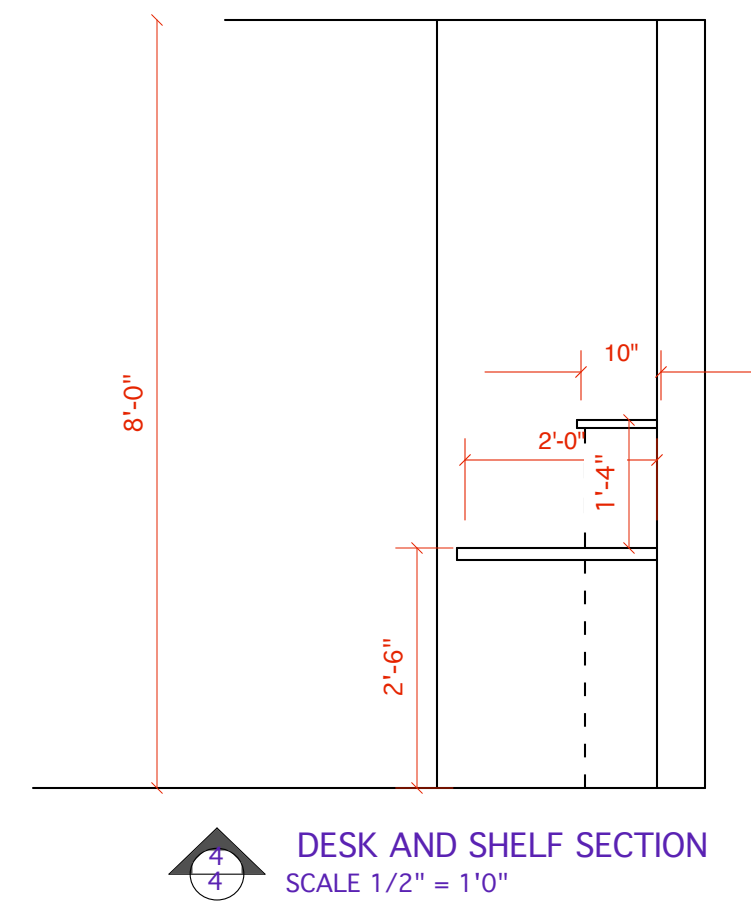
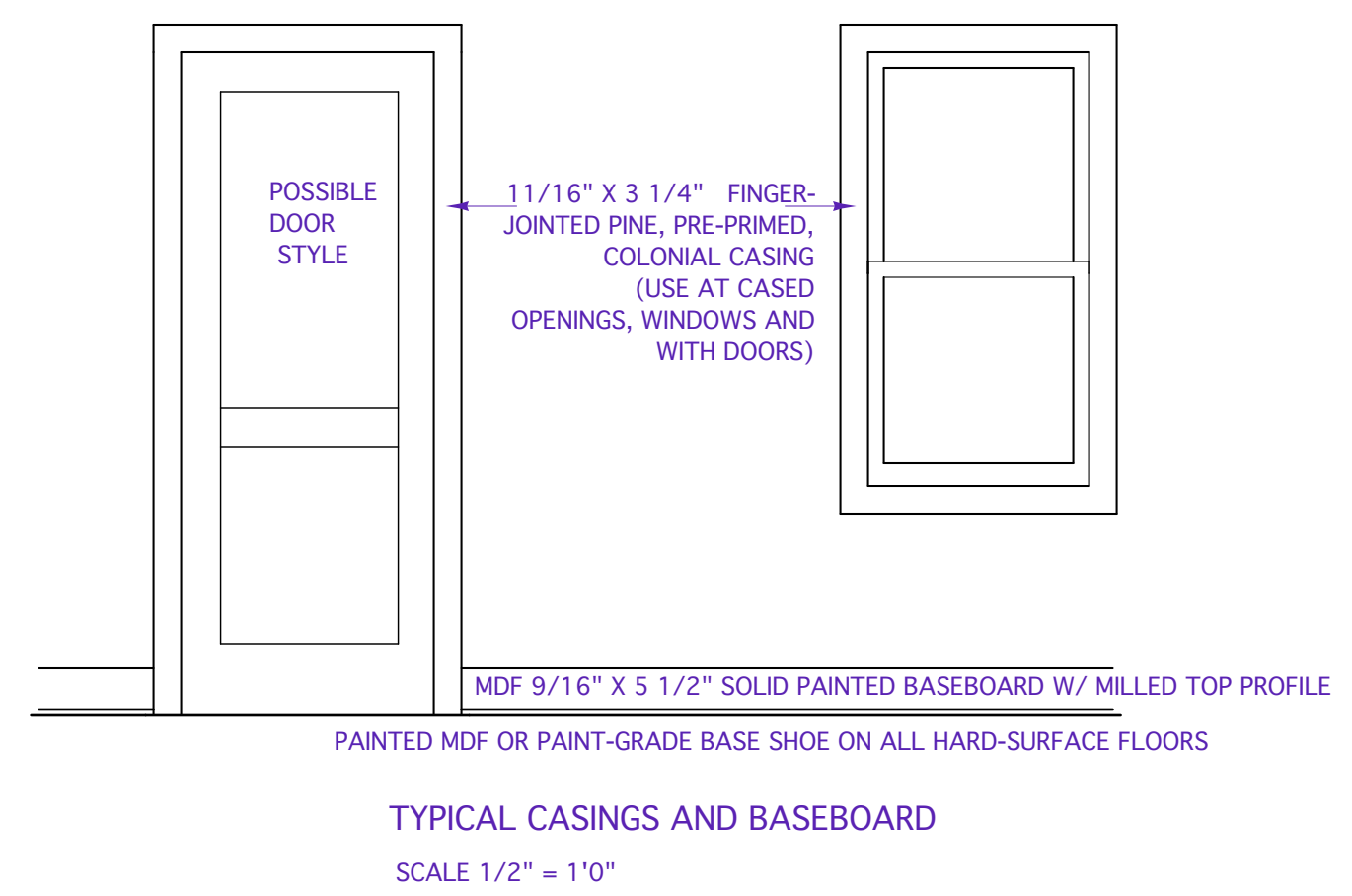
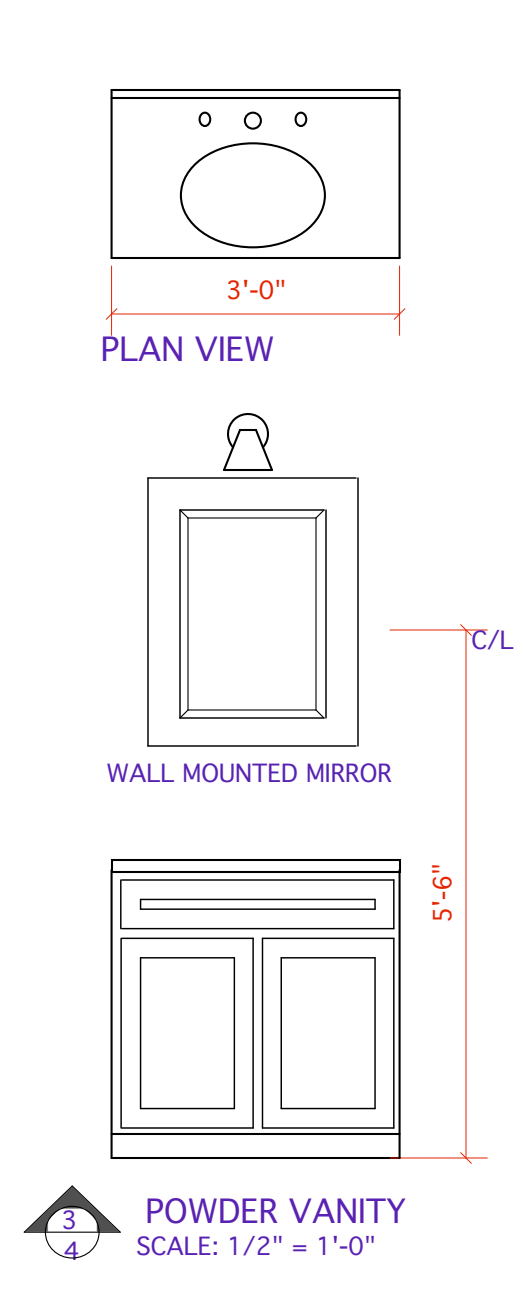
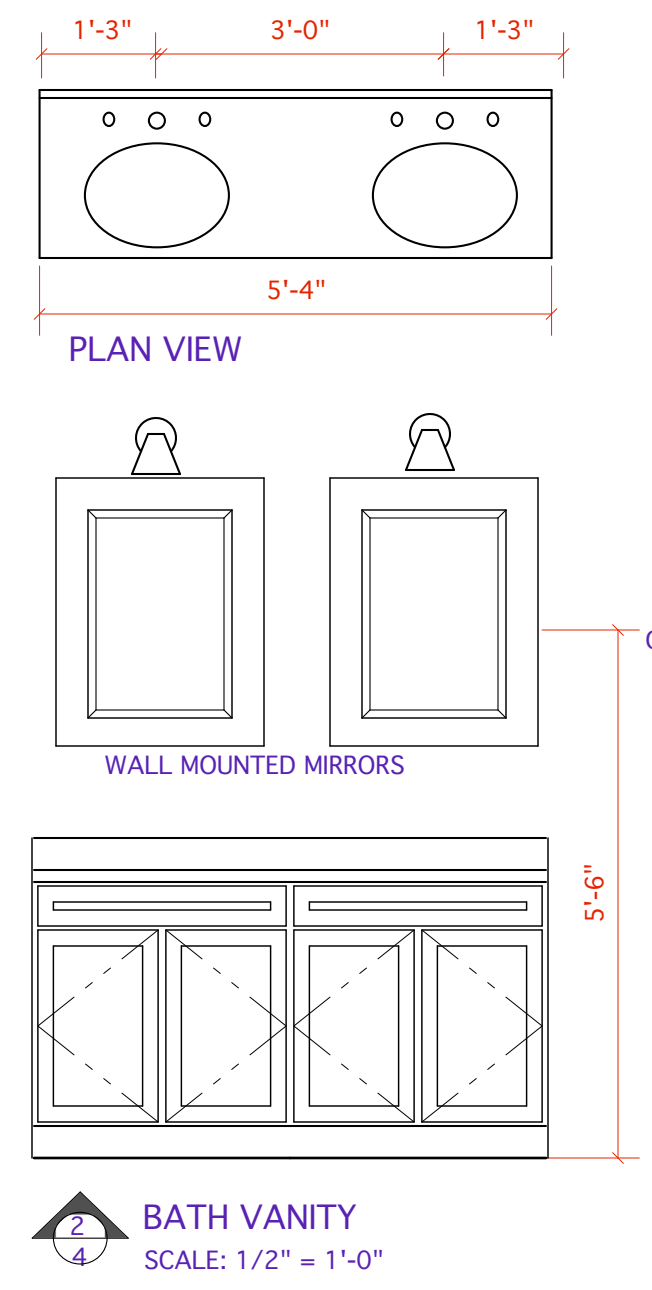
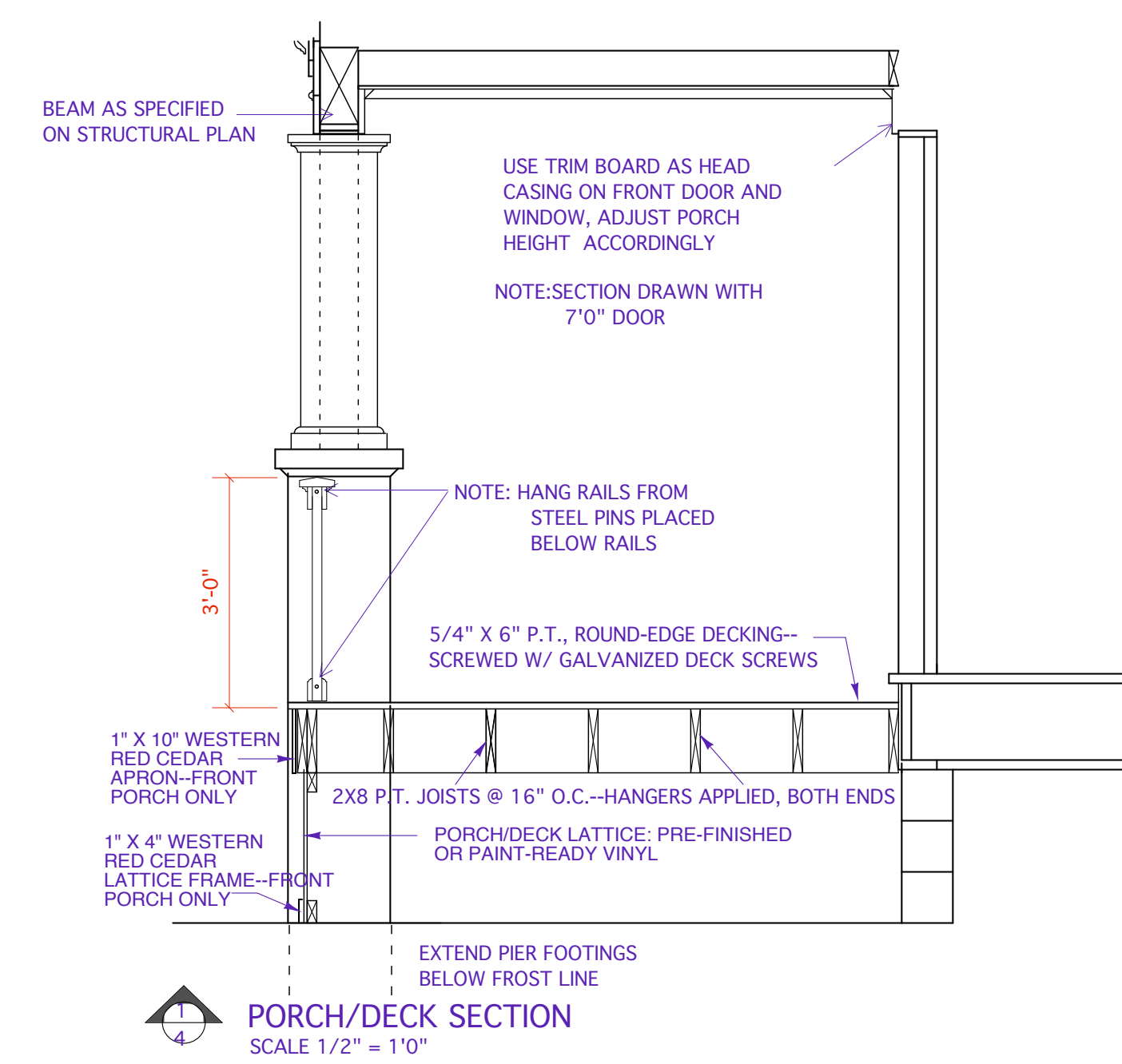

FRONT PORCH RAILS: PRE-PRIMED WESTERN RED CEDAR RAILS, HANDRAILS AND BALLUSTERS: P.T. POSTS. SEE SPECS. SECTION XV, PAGE 9

BACK PORCH RAILS: P.T. POSTS, RAILS AND BALLUSTERS SEE SPECS. SECTION XV, PAGE 9

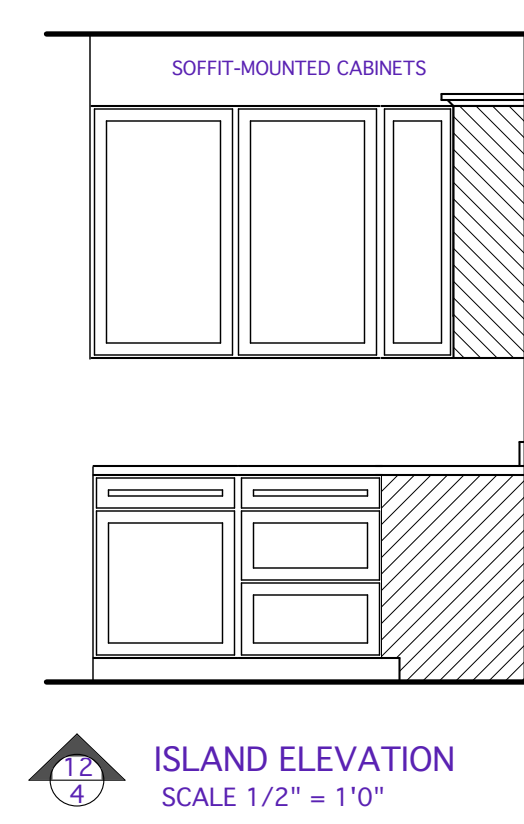
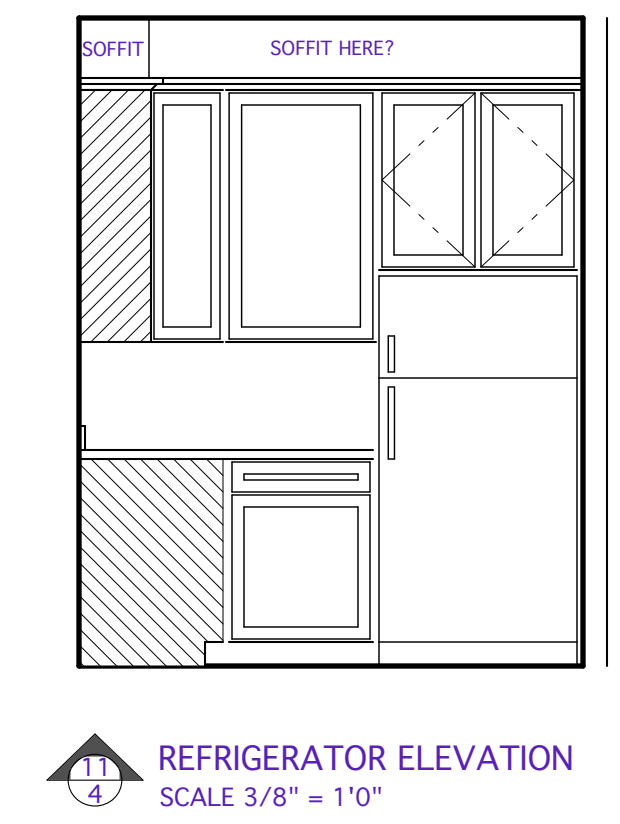
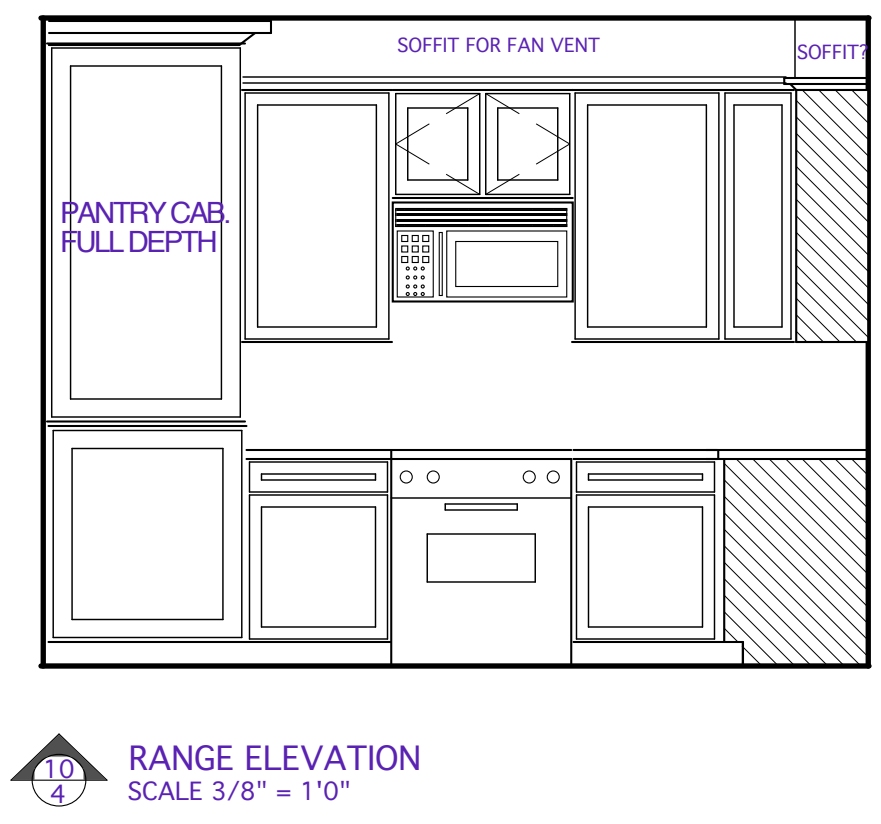
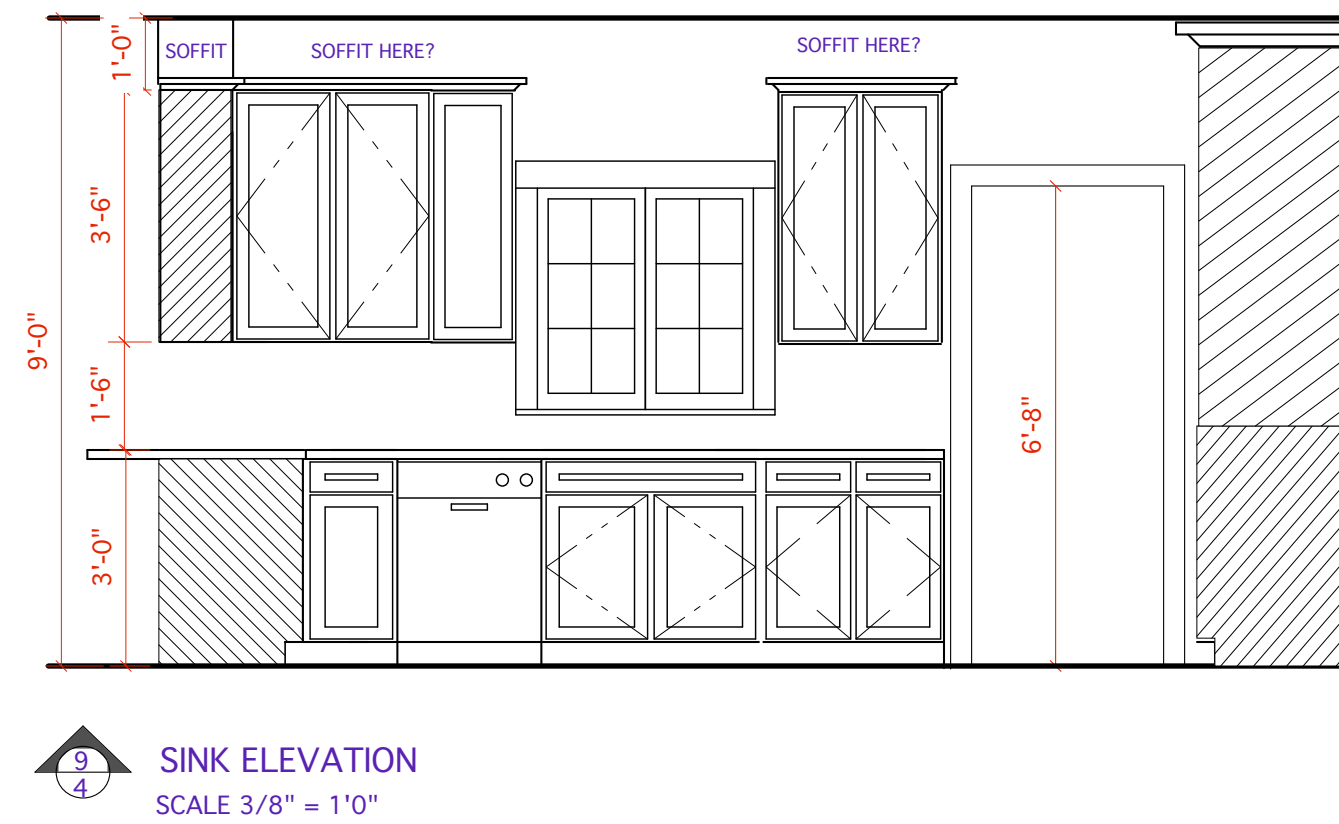
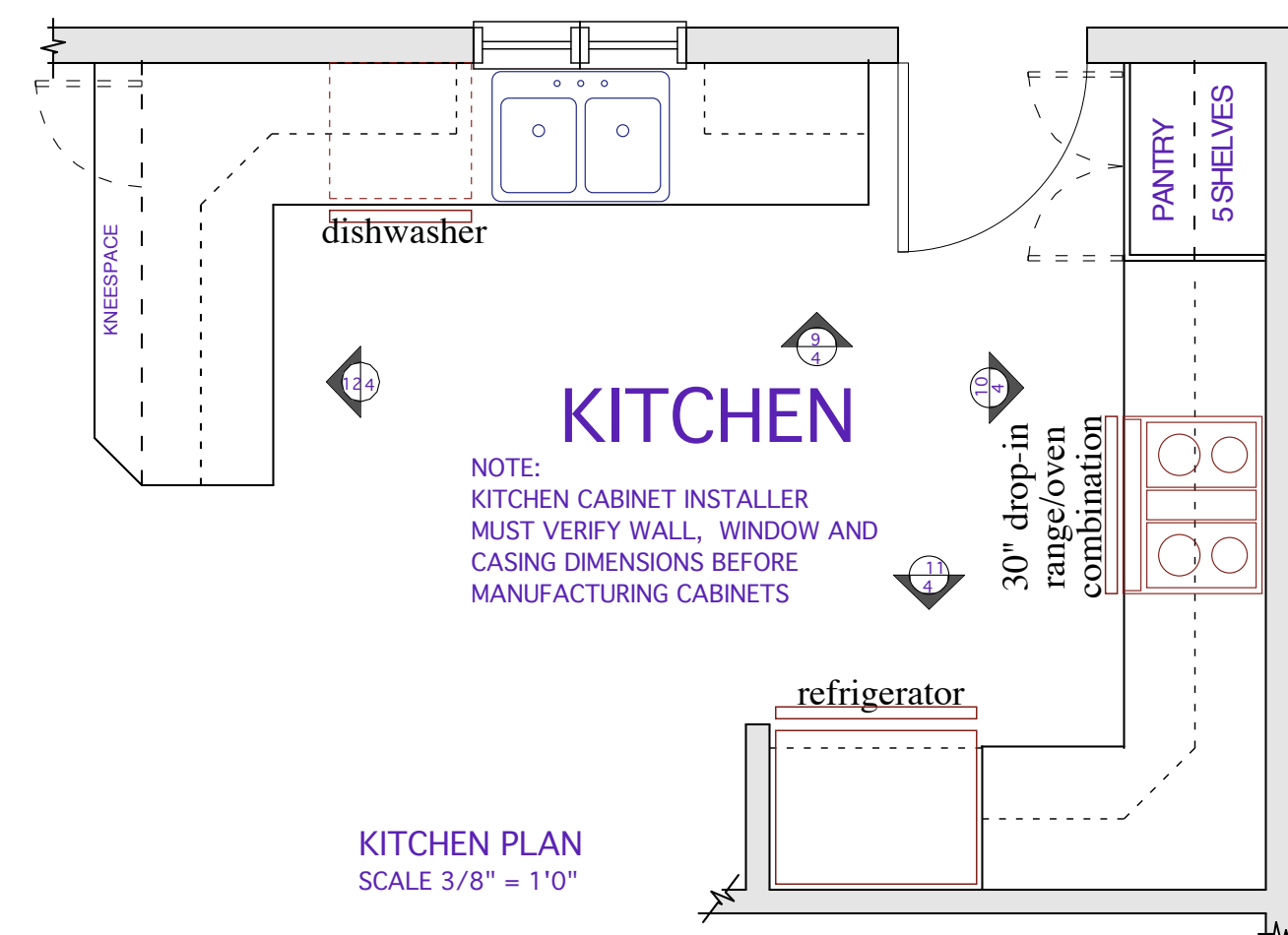
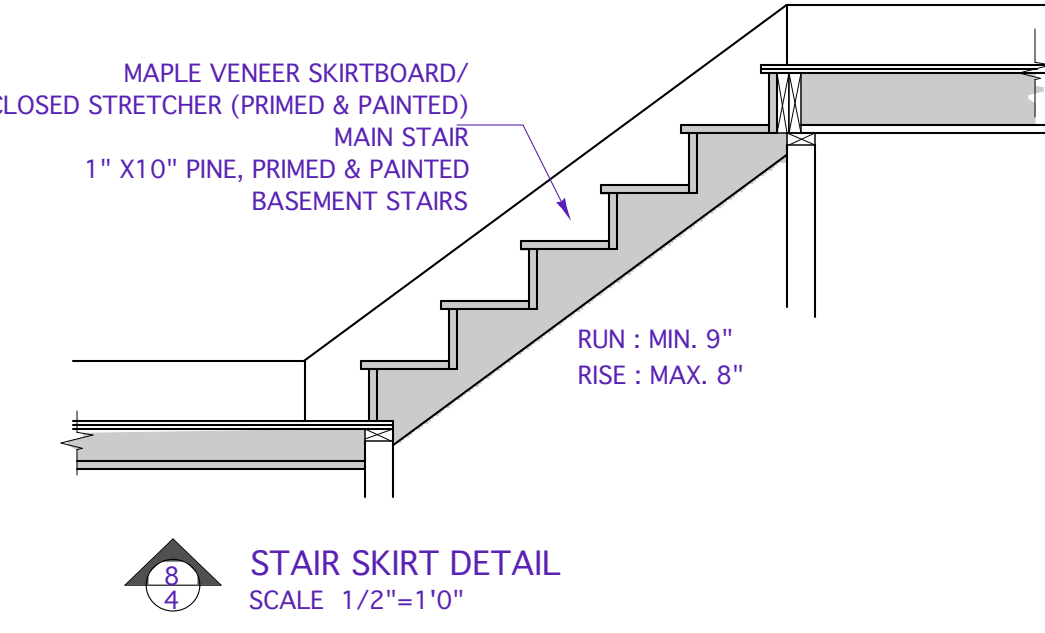
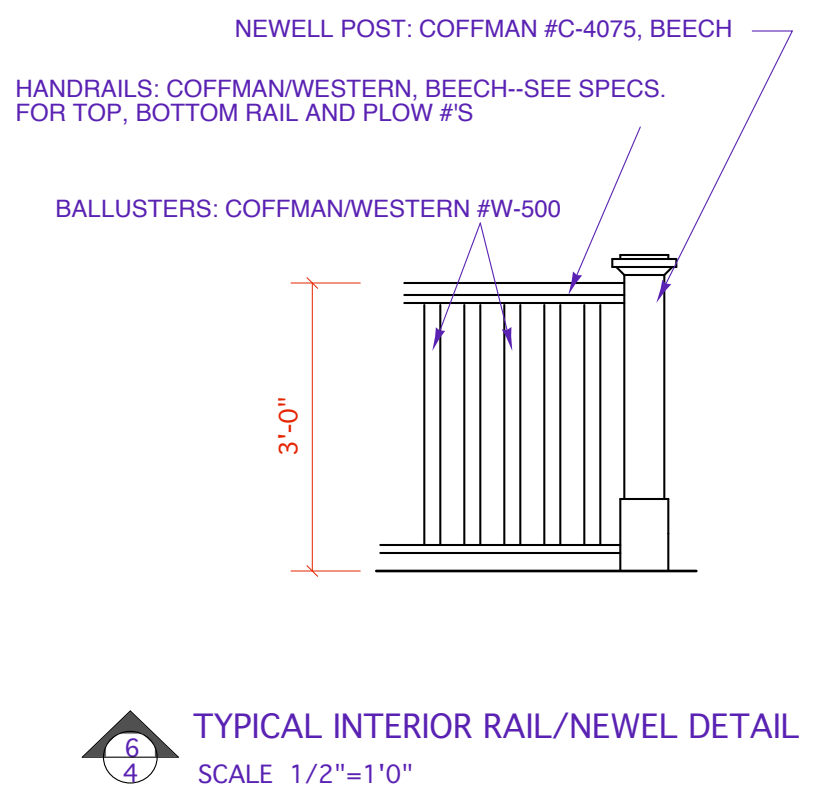
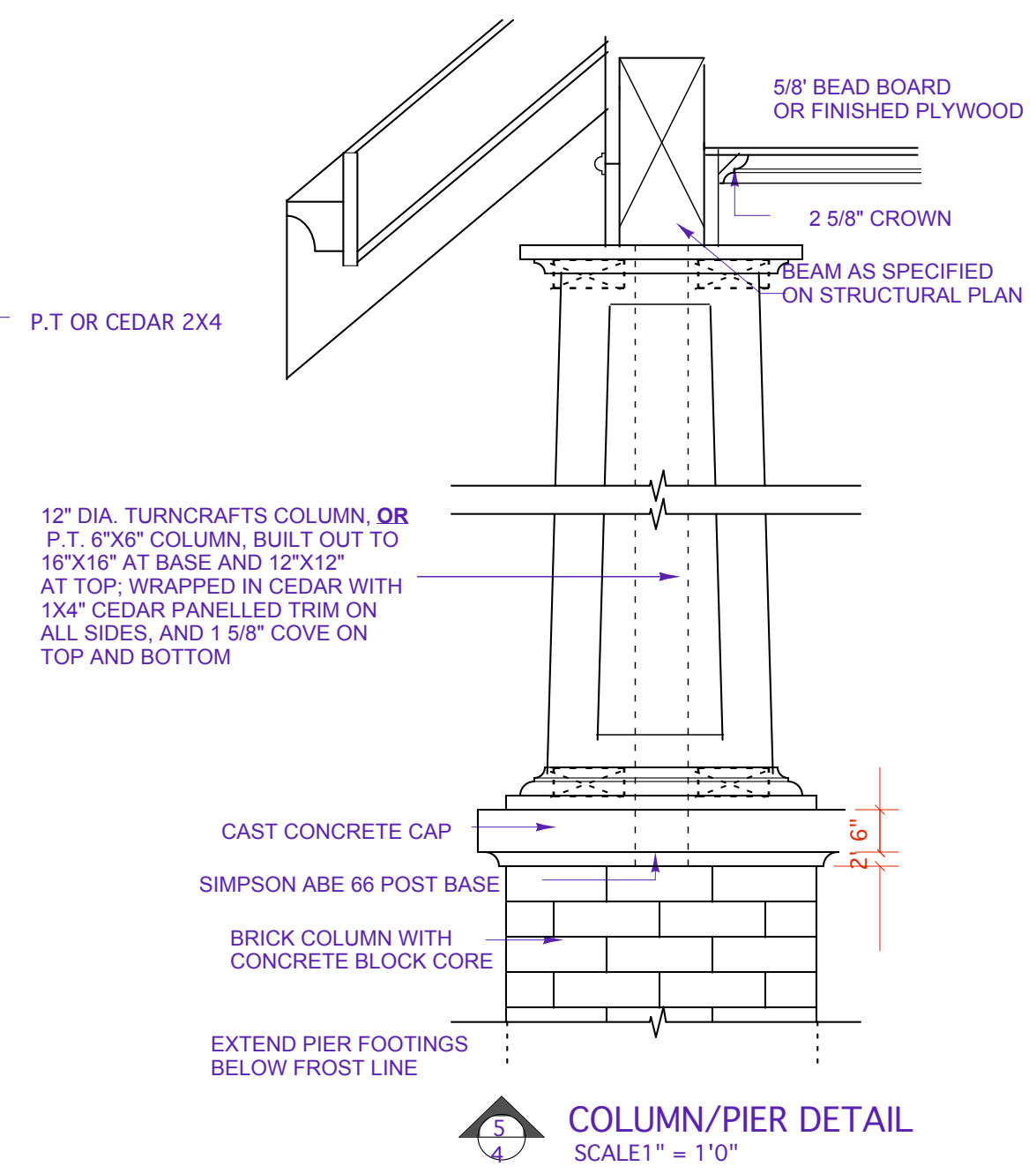
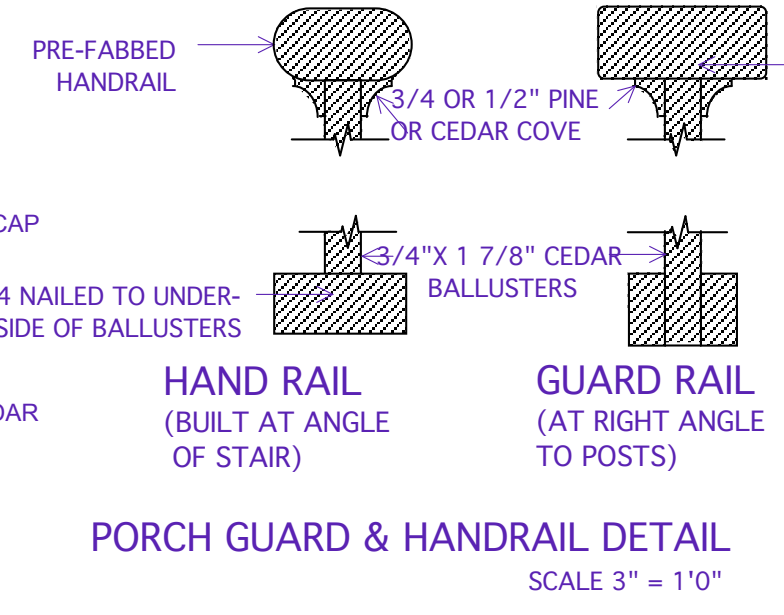
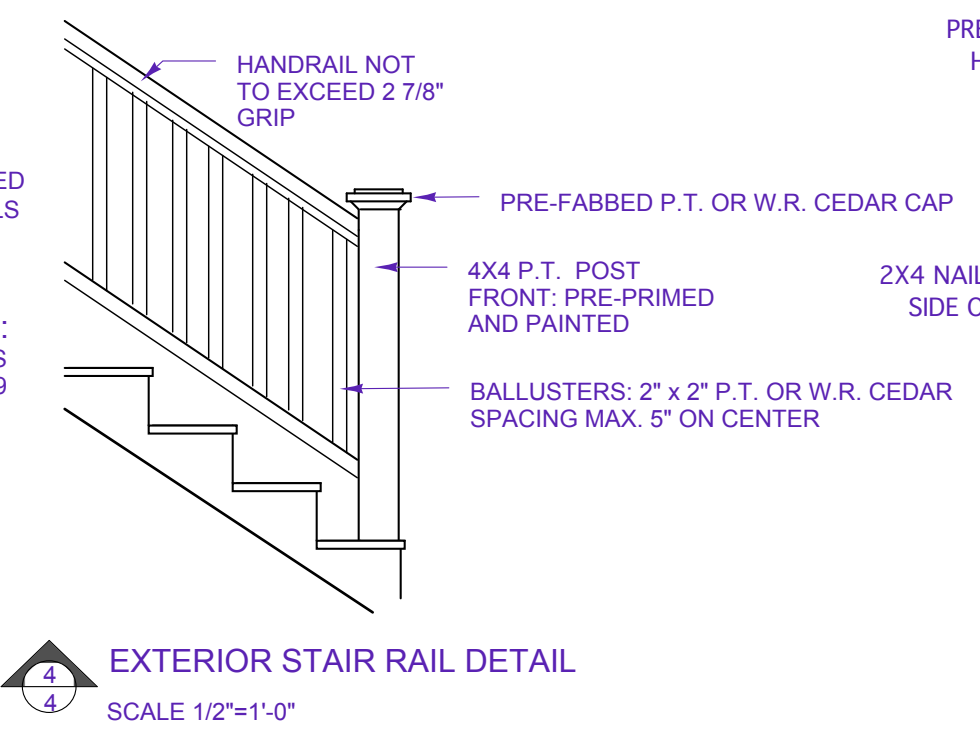

**NOTES:**

DATE	REVISIONS
5/14/09	CHECK SET
7/14/09	BID SET

NEW RESIDENCE FOR:  
**CITY OF KENOSHA**  
THE HATHAWAY  
LINCOLN INFILL PROJECT  
KENOSHA, WISCONSIN

1. GARAGE SLAB TO BE FORMED WITH 12" DEEP X 8" WIDE THICKENED EDGE AROUND ENTIRE PERIMETER AND MINIMUM 4" COMPACTED STONE BASE
2. GARAGE SLAB TO BE SLOPED 3 1/2" TO ALLOW FOR DRAINAGE. FORM AND POUR A SLOPED CURB TO ACHIEVE A LEVEL SURFACE FOR THE WALL SILL PLATE INSTALLATION (CURB SLOPE TO 3 1/2" HIGH AT FRONT OF GARAGE SLAB SLOPING TO 0" HIGH AT REAR OF GARAGE SLAB).
3. FRONT OF GARAGE SLAB TO BE AT ELEVATION PER THE APPROVED SURVEY.
4. ANCHOR BOLTS TO BE PLACED AT EDGE OF SLAB PER CODE.
5. GARAGE SLAB TO BE 6-BAG MIX, LOW CHERT CONCRETE WITH FIBER MESH, 4" THICK WITH A 12" DEEP X 6" CONCRETE THICKENED EDGE FOR ENTIRE PERIMETER OF SLAB PER PLANS ON 4" COMPACTED STONE BASE. CONCRETE FINISH TO BE SMOOTH.
6. CONTROL JOINTS TO BE CUT EVERY 10 FEET.

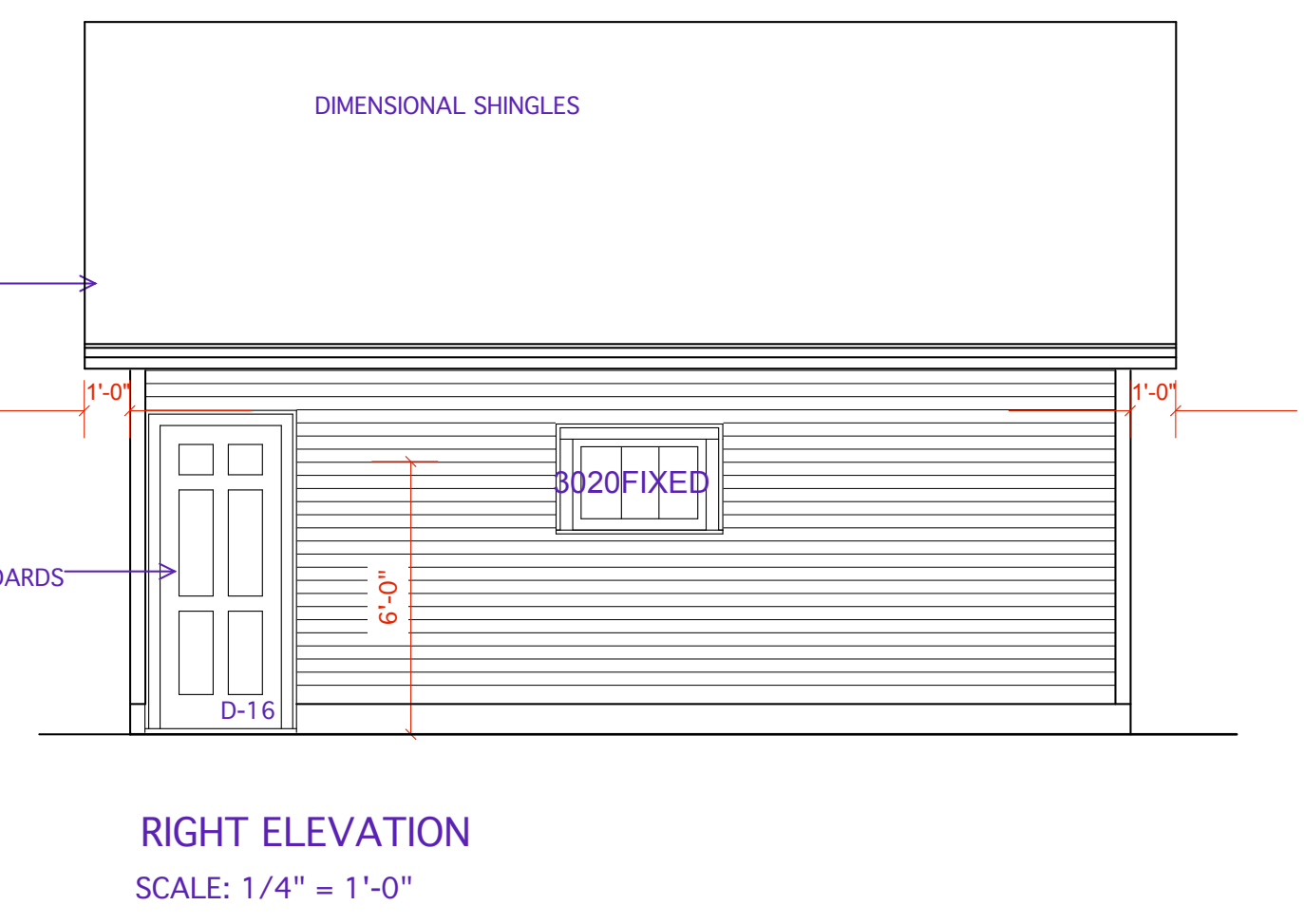
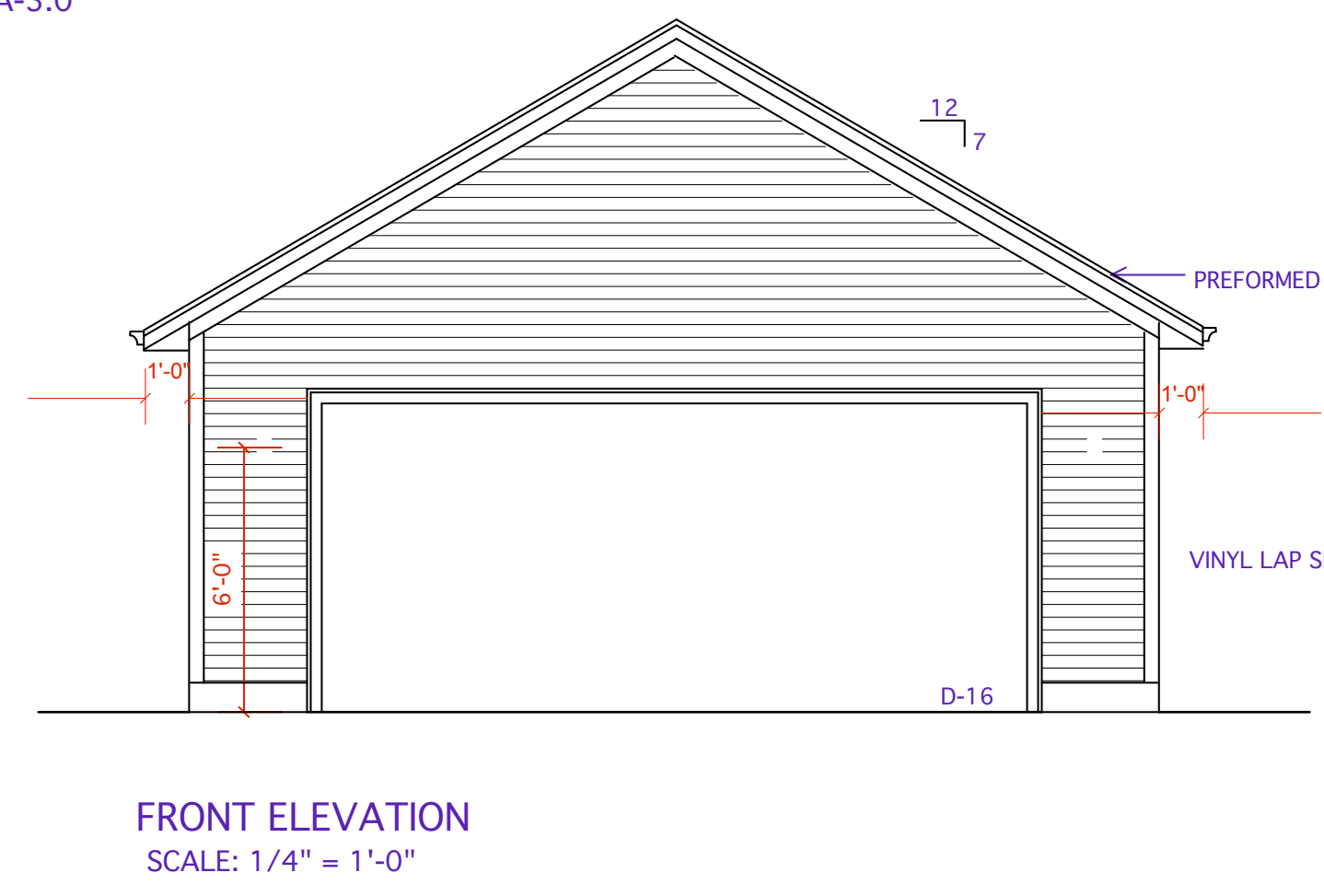
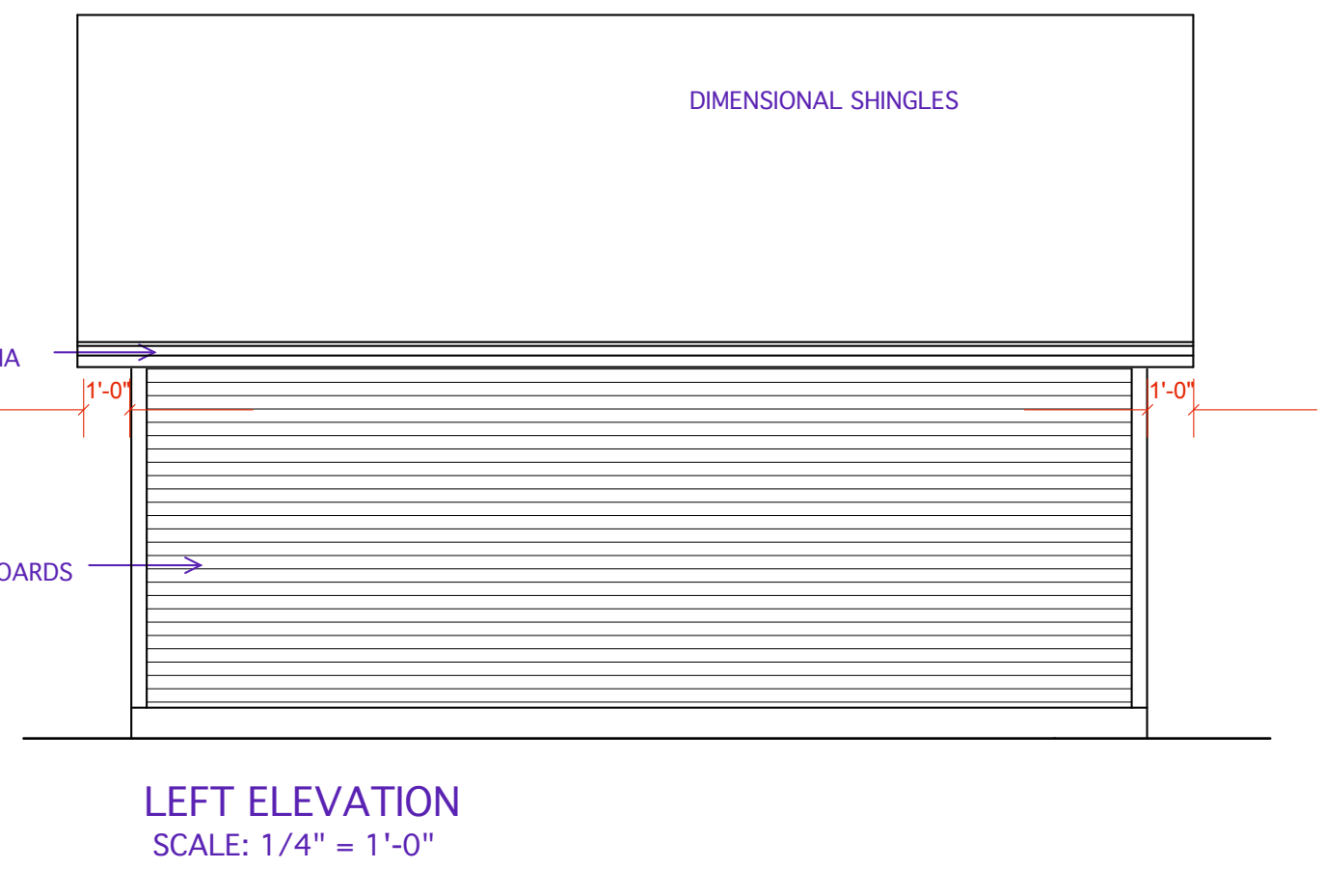
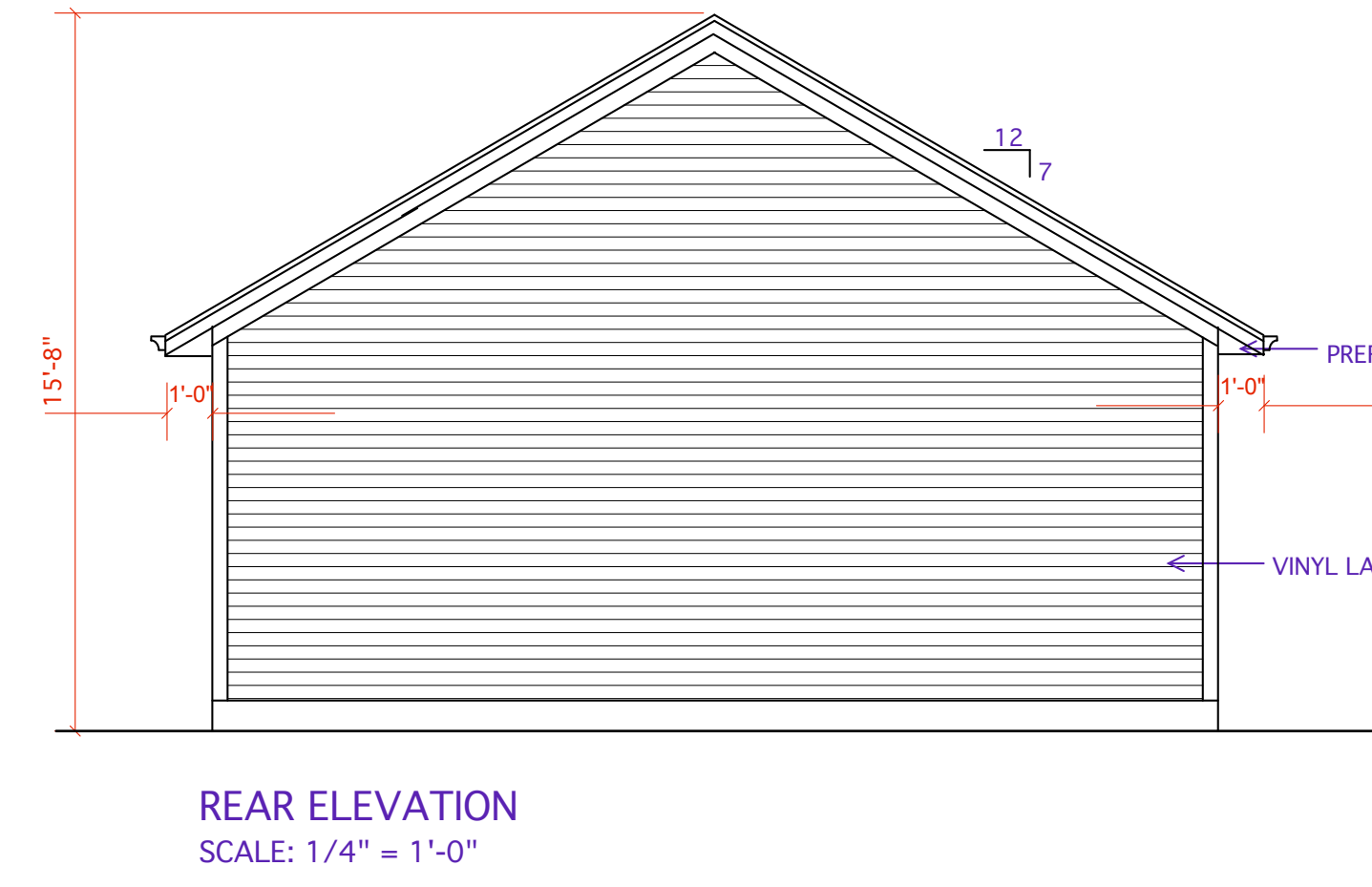
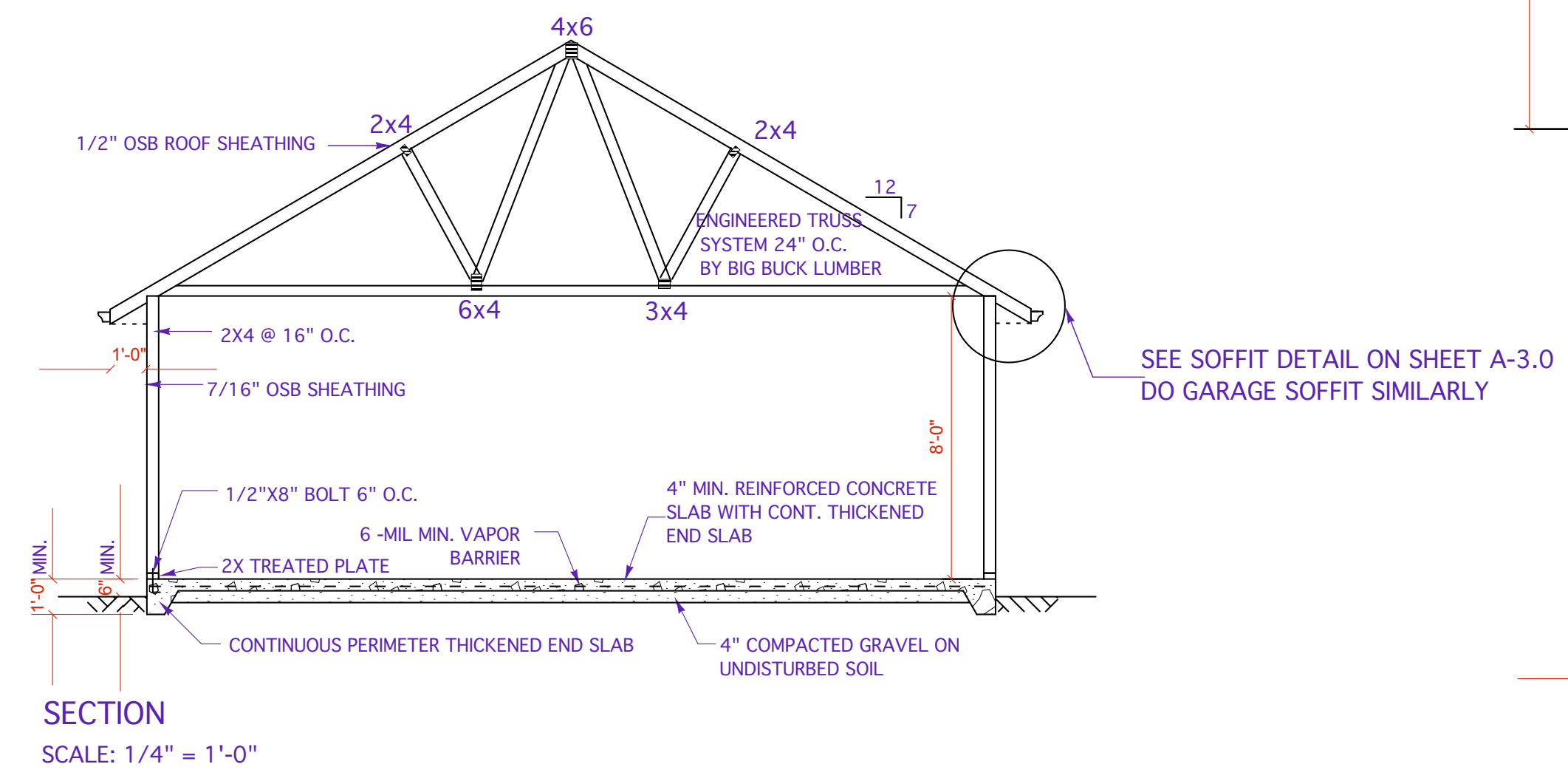
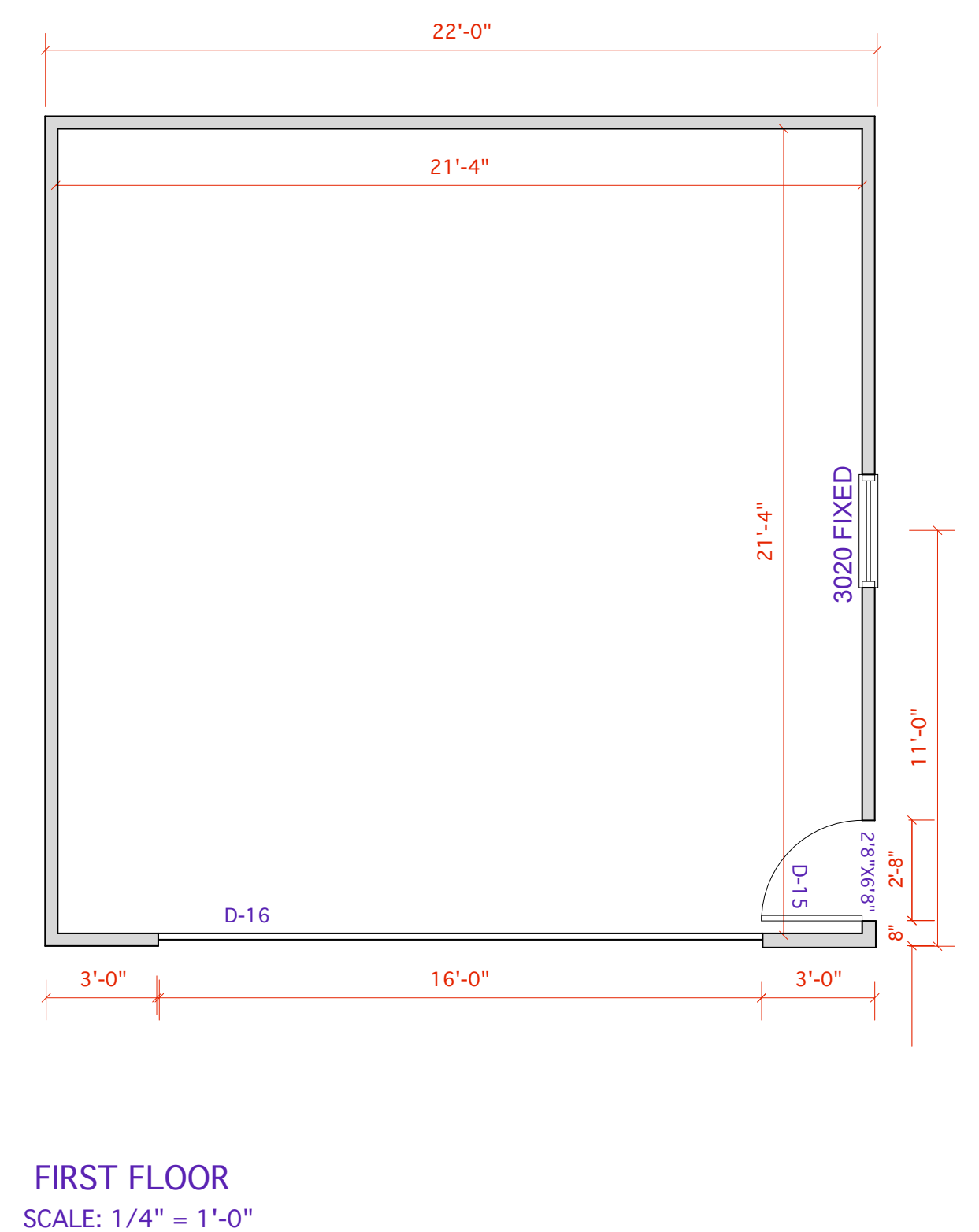
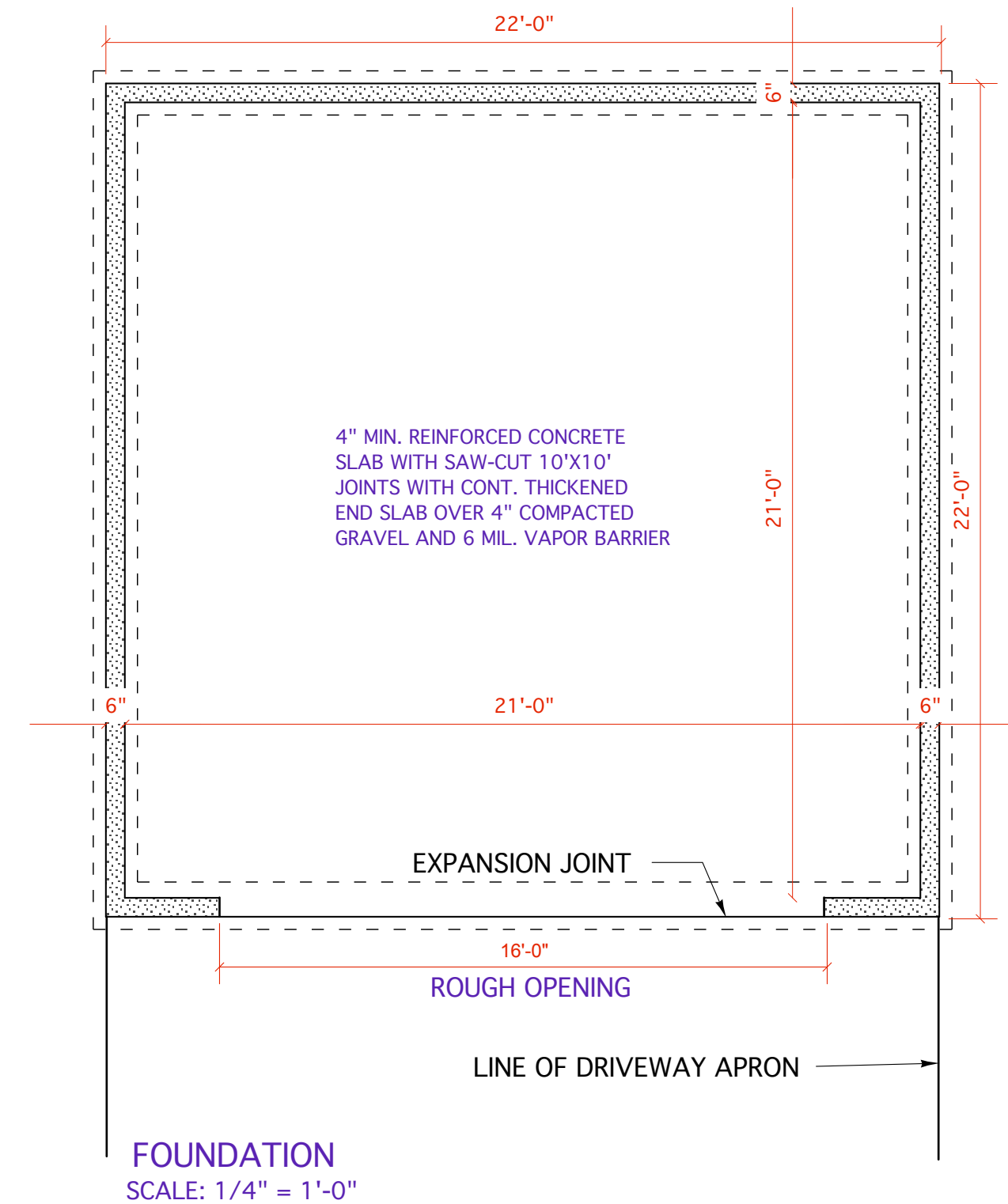

NOTES:

DATE	REVISIONS
5/1/08	REVIEW SET
5/8/08	REVISIONS
5/22/08	BIDDING SET