

NEW RESIDENCE FOR:  
**CITY OF KENOSHA**  
**THE MONTEREY**  
KENOSHA, WISCONSIN

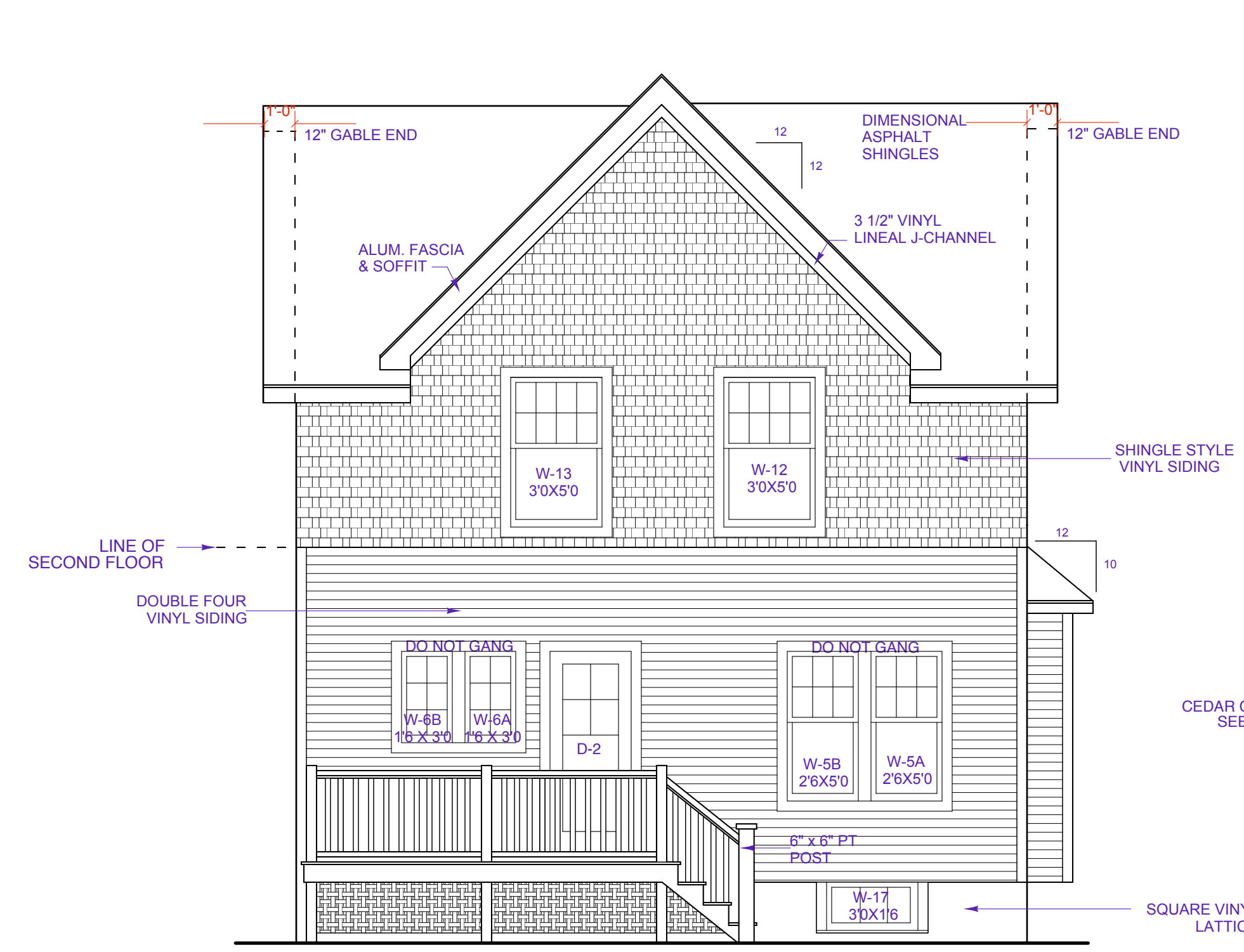

REAR ELEVATION  
SCALE: 1/4" = 1'-0"

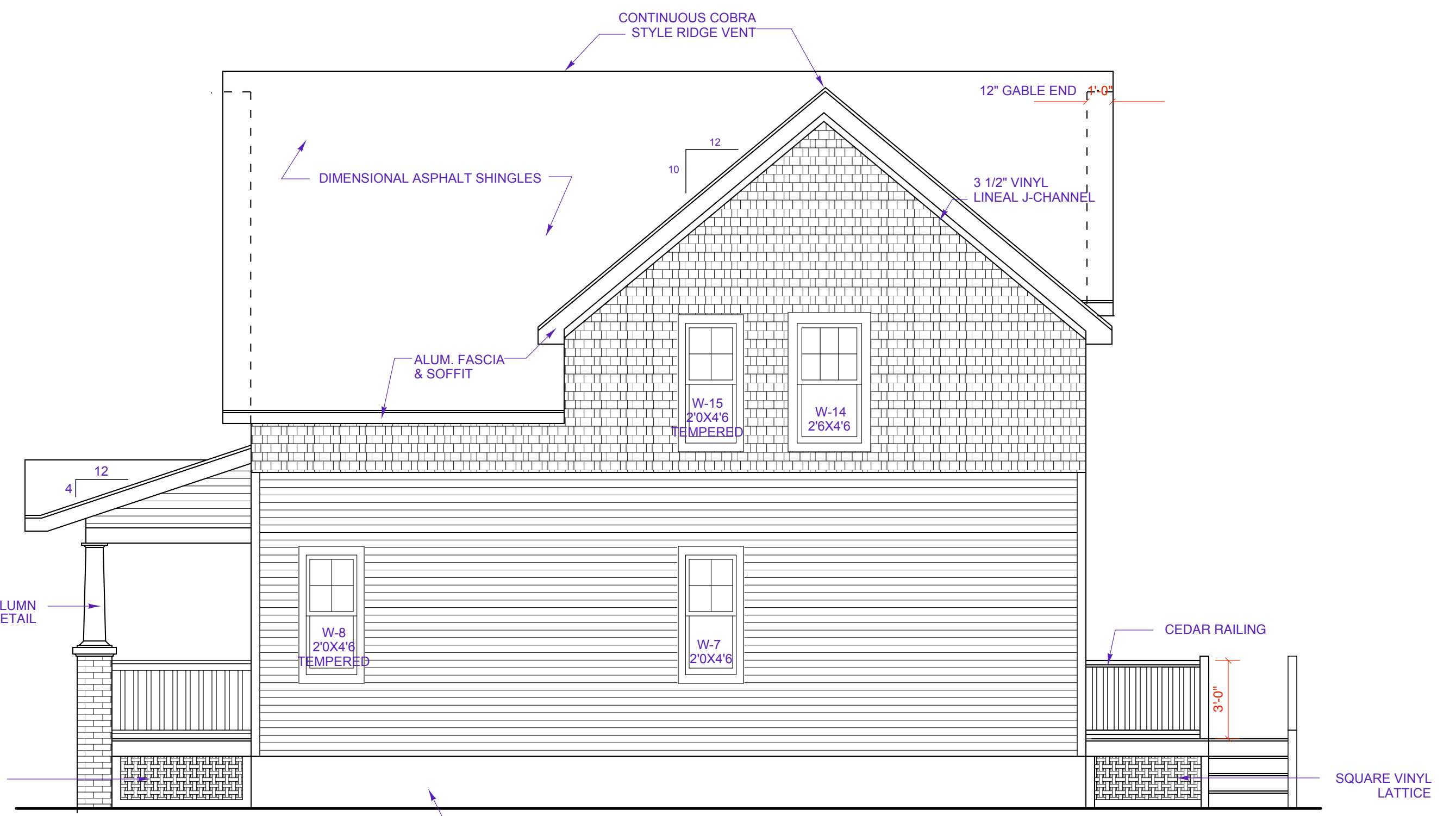

LEFT ELEVATION  
SCALE: 1/4" = 1'-0"

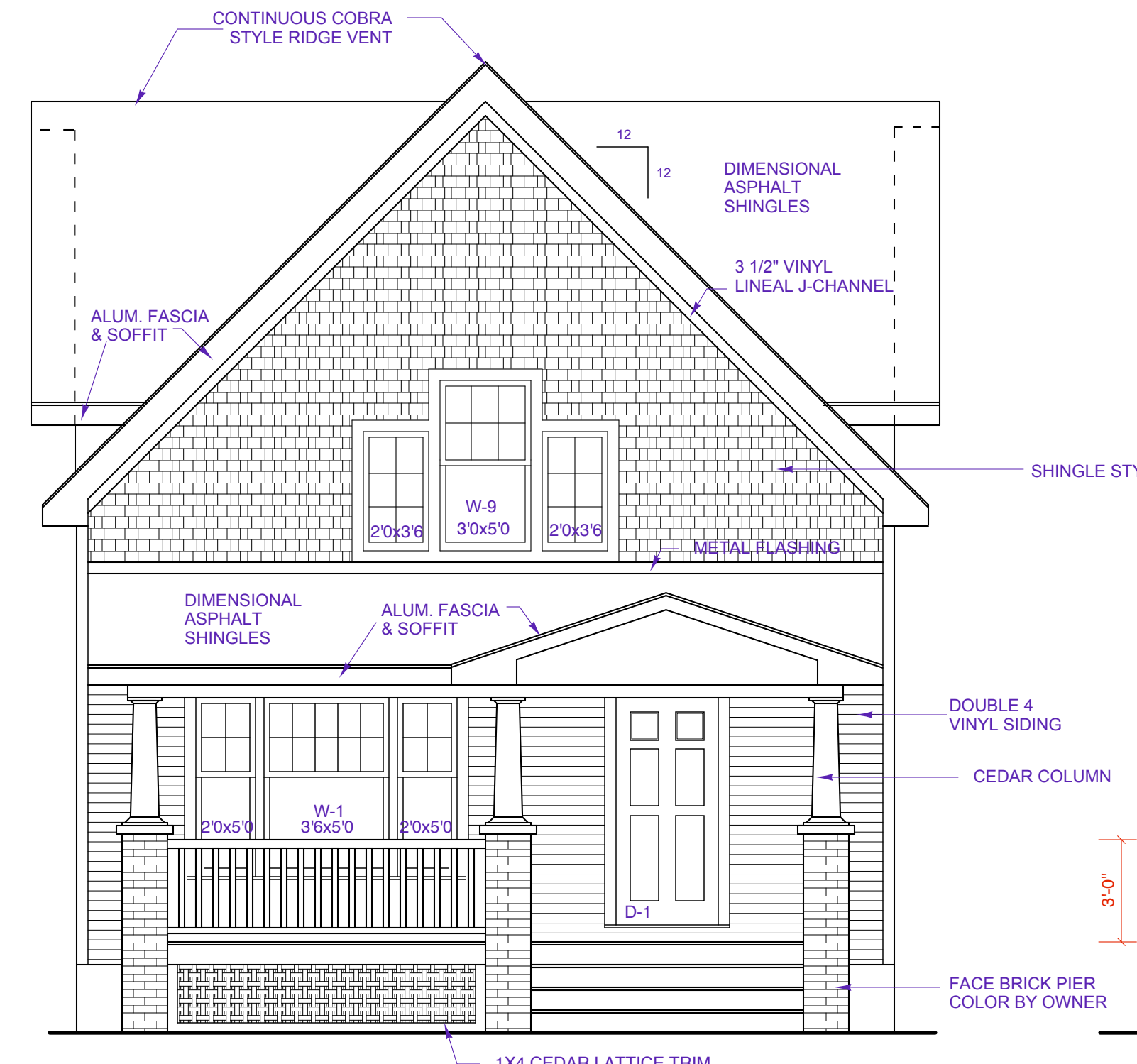

FRONT ELEVATION  
SCALE: 1/4" = 1'-0"

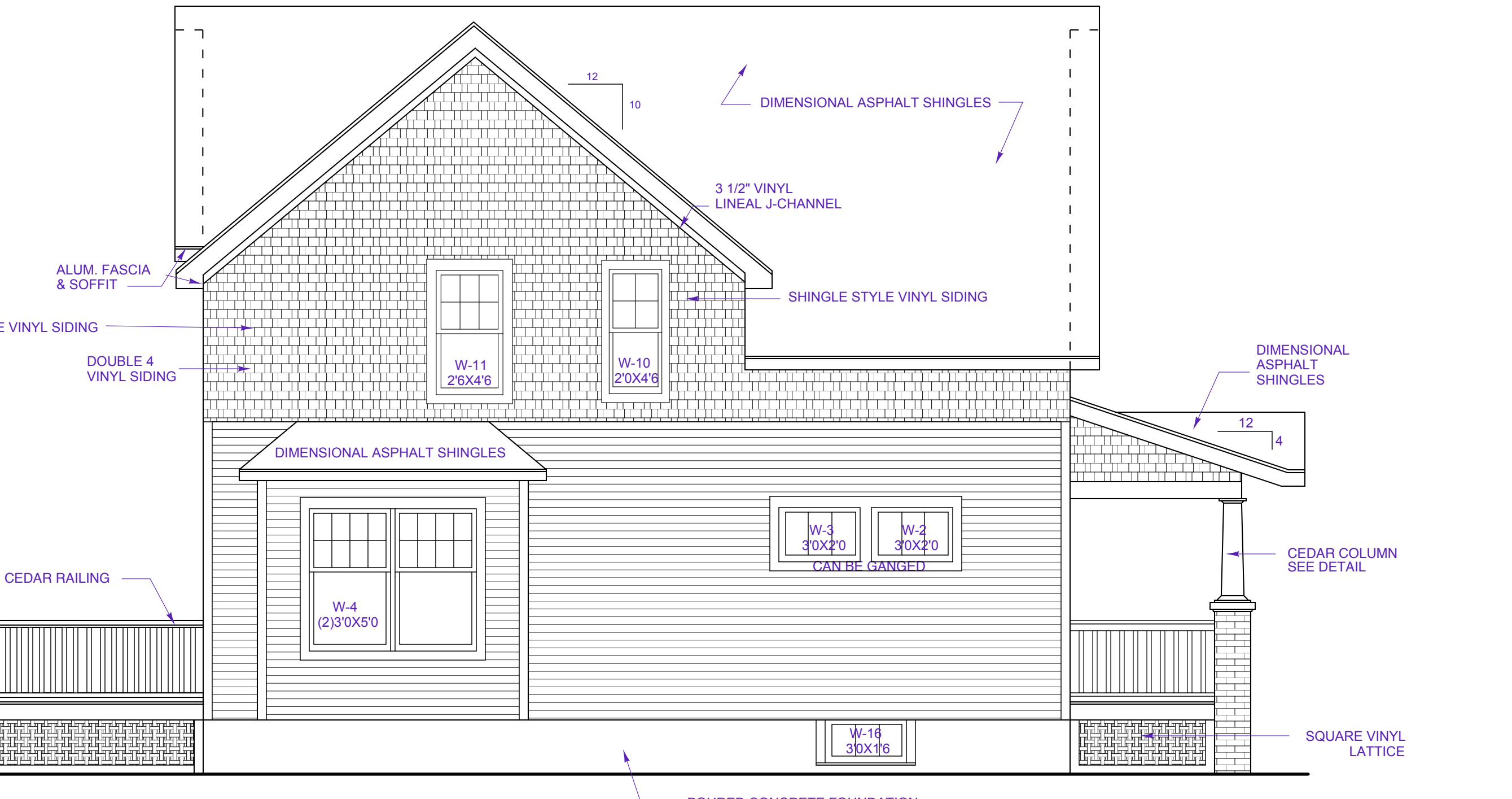

RIGHT ELEVATION  
SCALE: 1/4" = 1'-0"

NOTES:

DATE	REVISIONS
8/1/08	PROGRESS SET
8/22/08	CHECK SET
10/28/08	REVISIONS CEILING HT.
12/22/08	ROOF PITCHES WINDOW SIZES
1/12/10	FRAMING CORRECTIONS

**NOTES:**  
 SEE ELEVATIONS FOR WINDOW SIZES  
 CABINET SUPPLIER TO VERIFY FILED DIMENSIONS BEFORE MFRG. --LAYOUT FOR DESIGN GUIDELINE ONLY

DATE	REVISIONS
8/1/08	PROGRESS SET
8/21/08	CHECK SET
10/28/08	REVISIONS CEILING HT.
12/23/08	BID SET
1/12/10	FRAMING CORRECTIONS PER ARLAN KAY, AIA

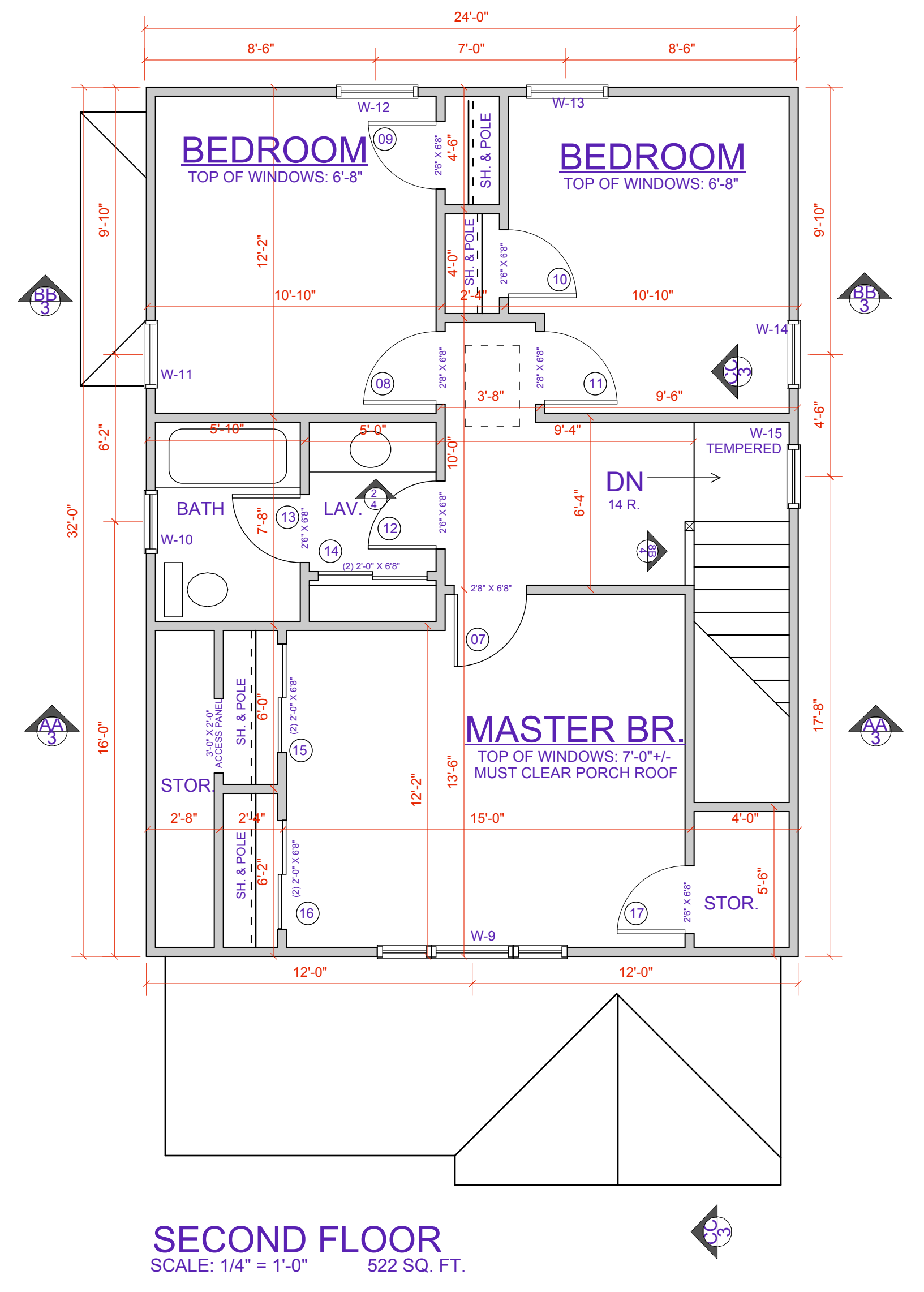
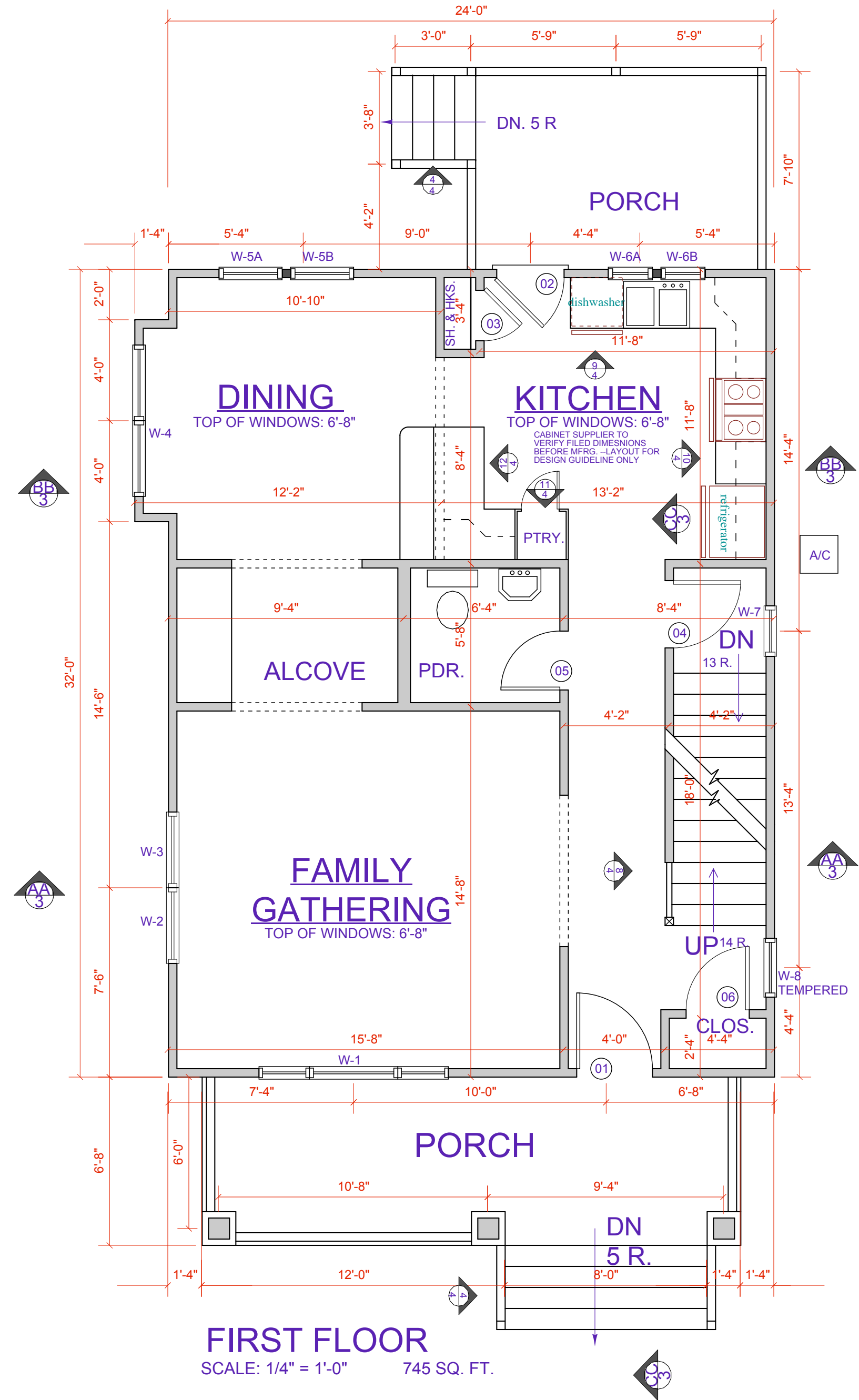
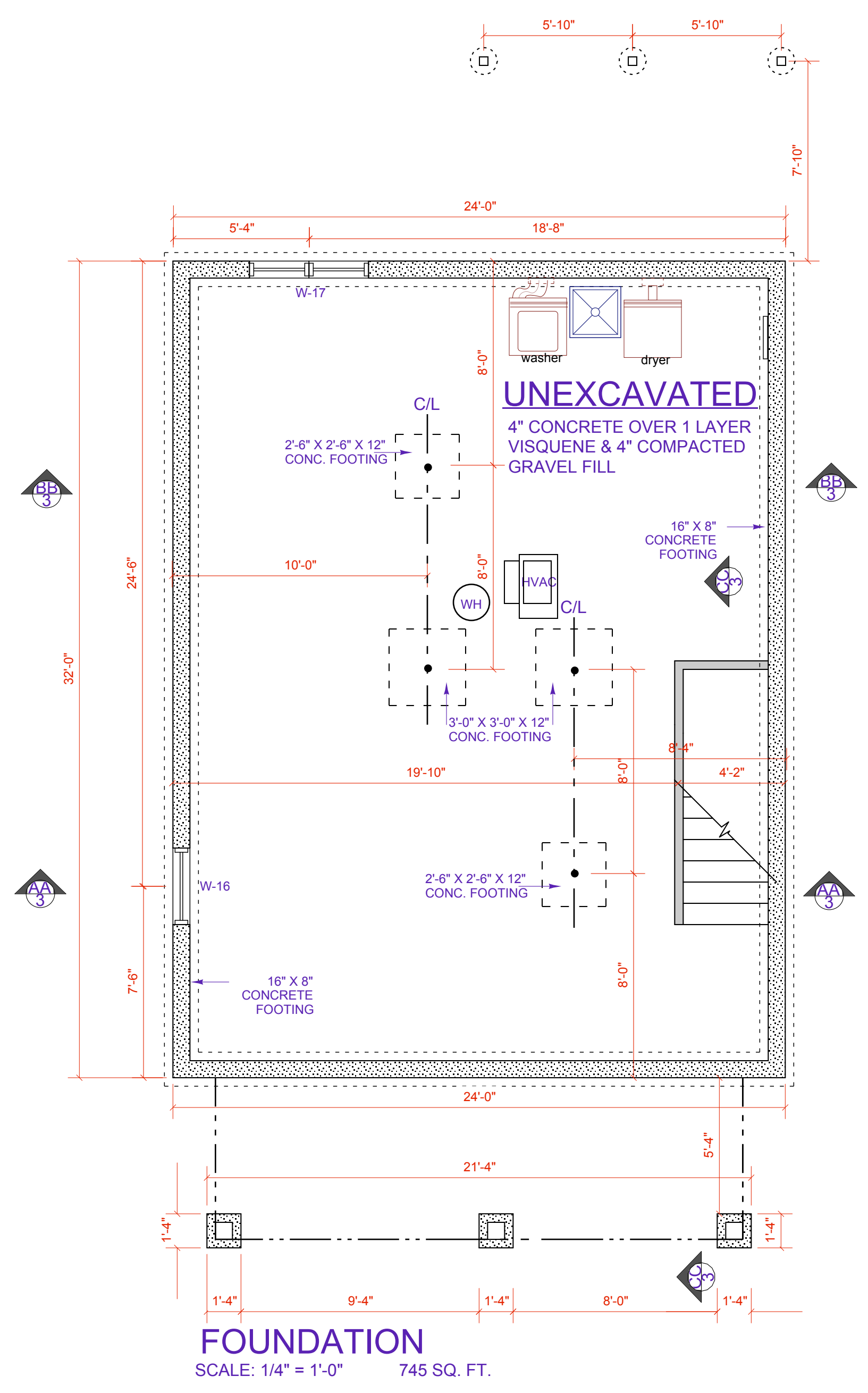



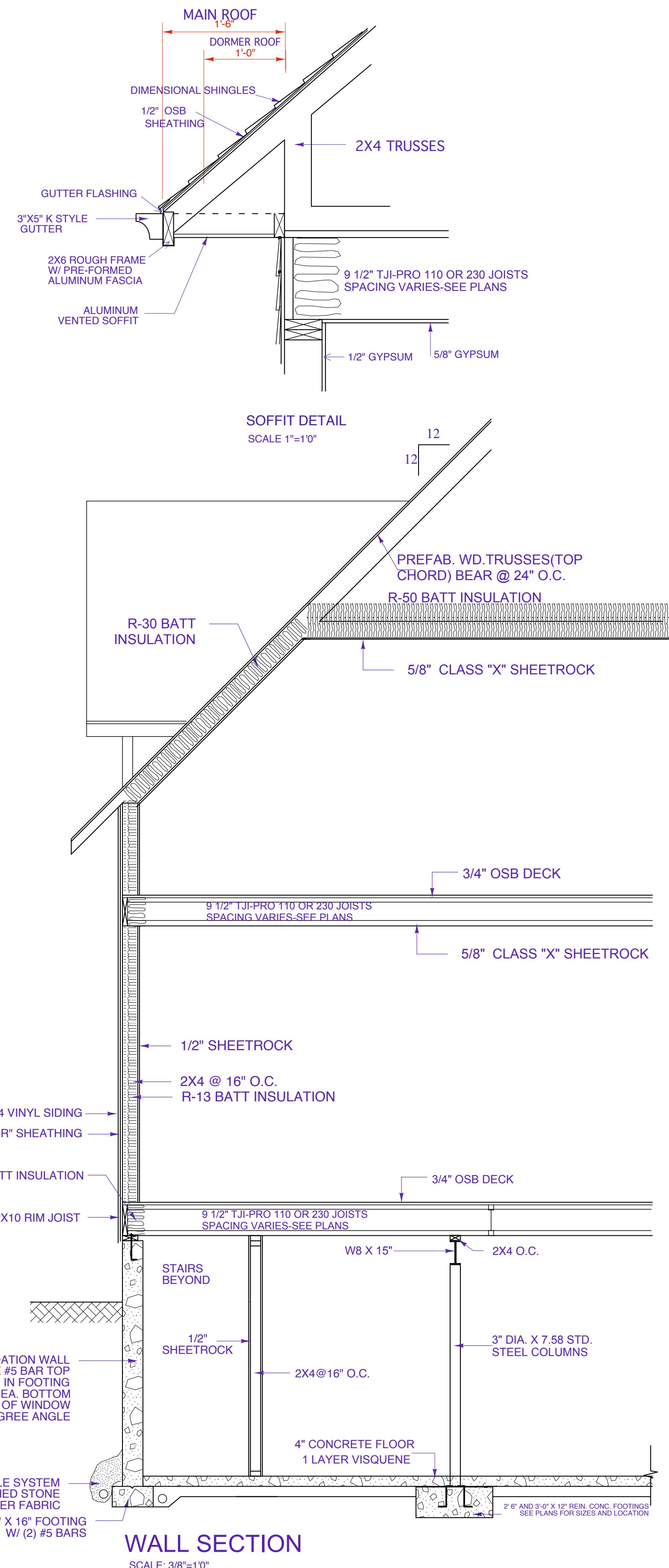
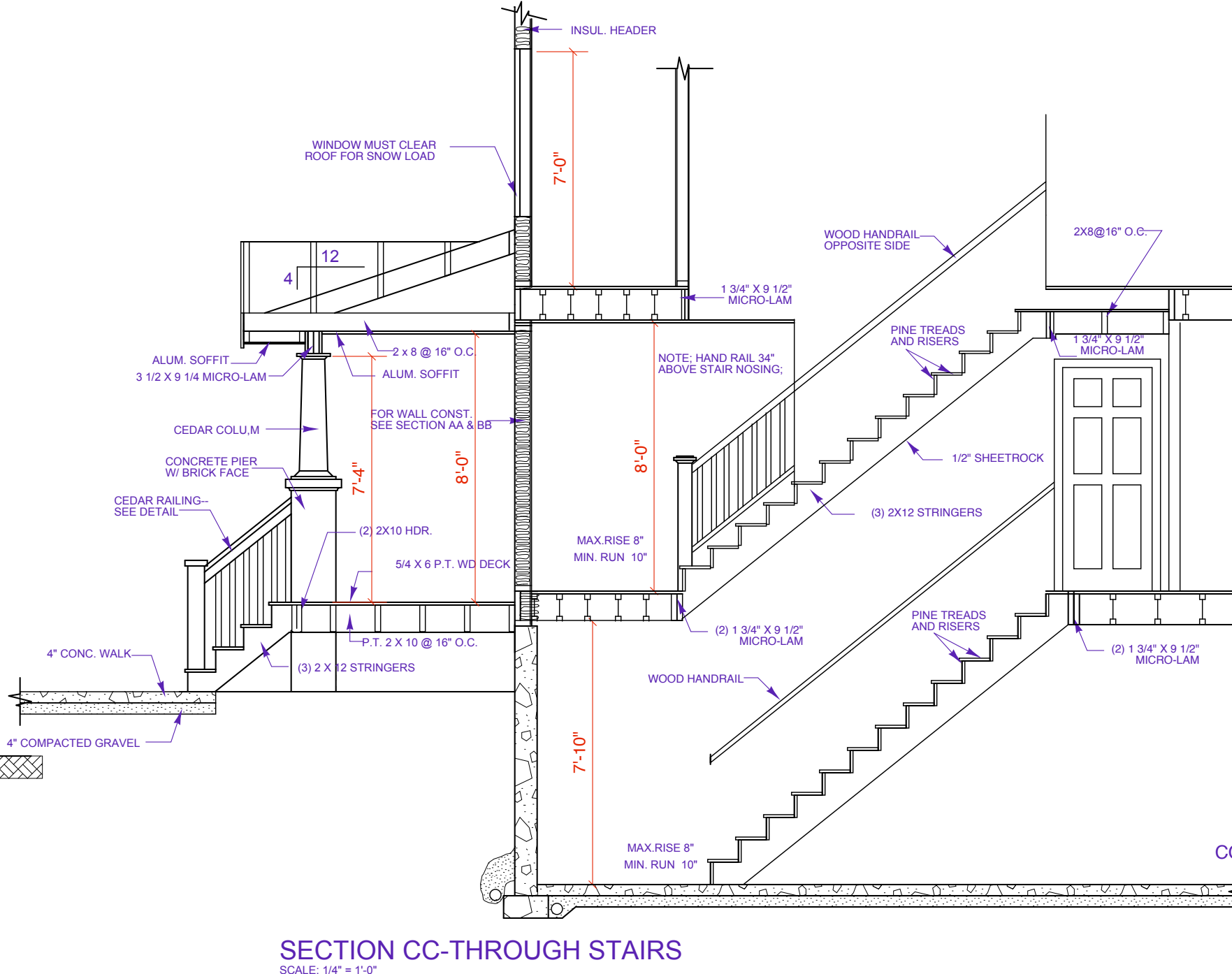
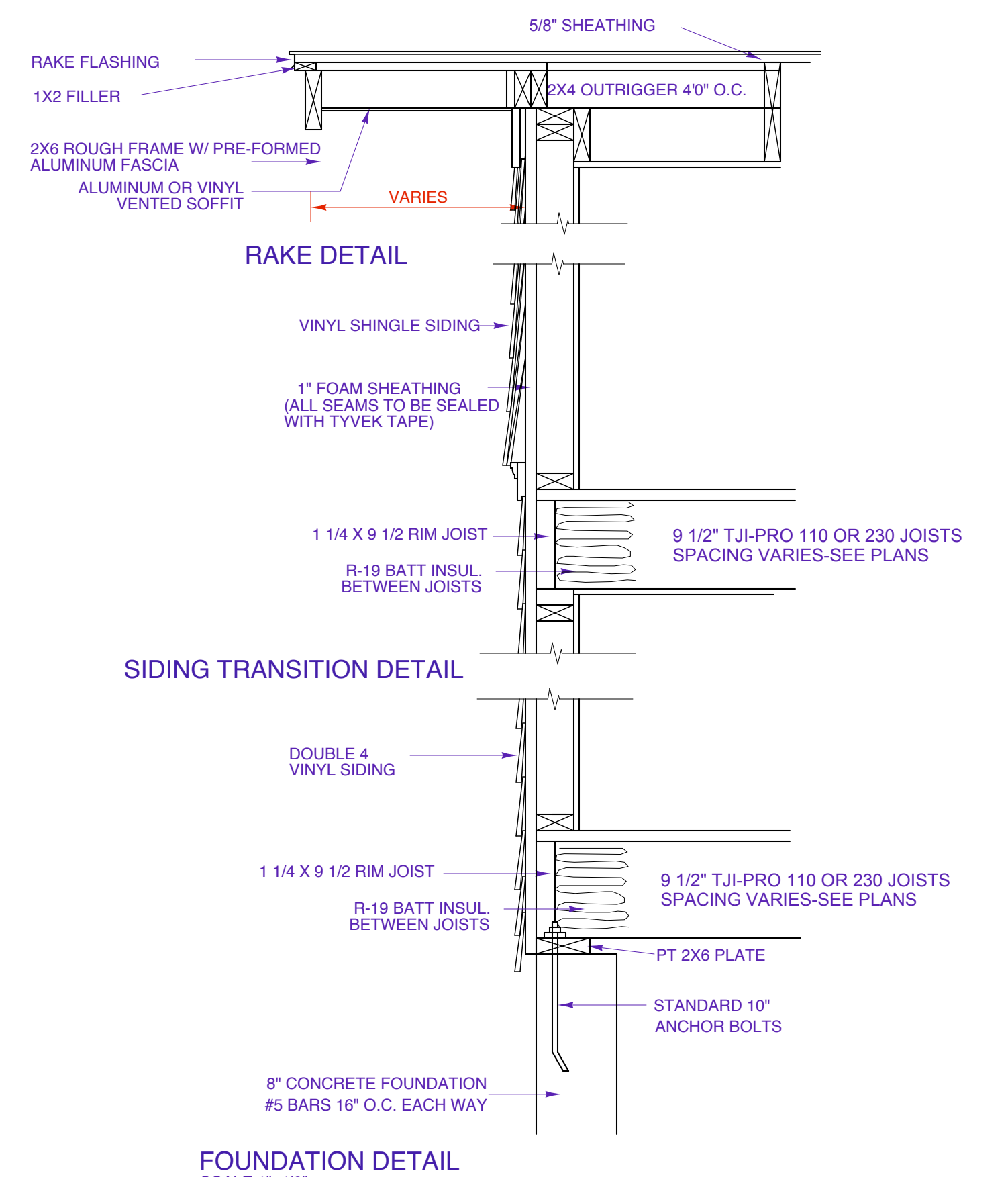
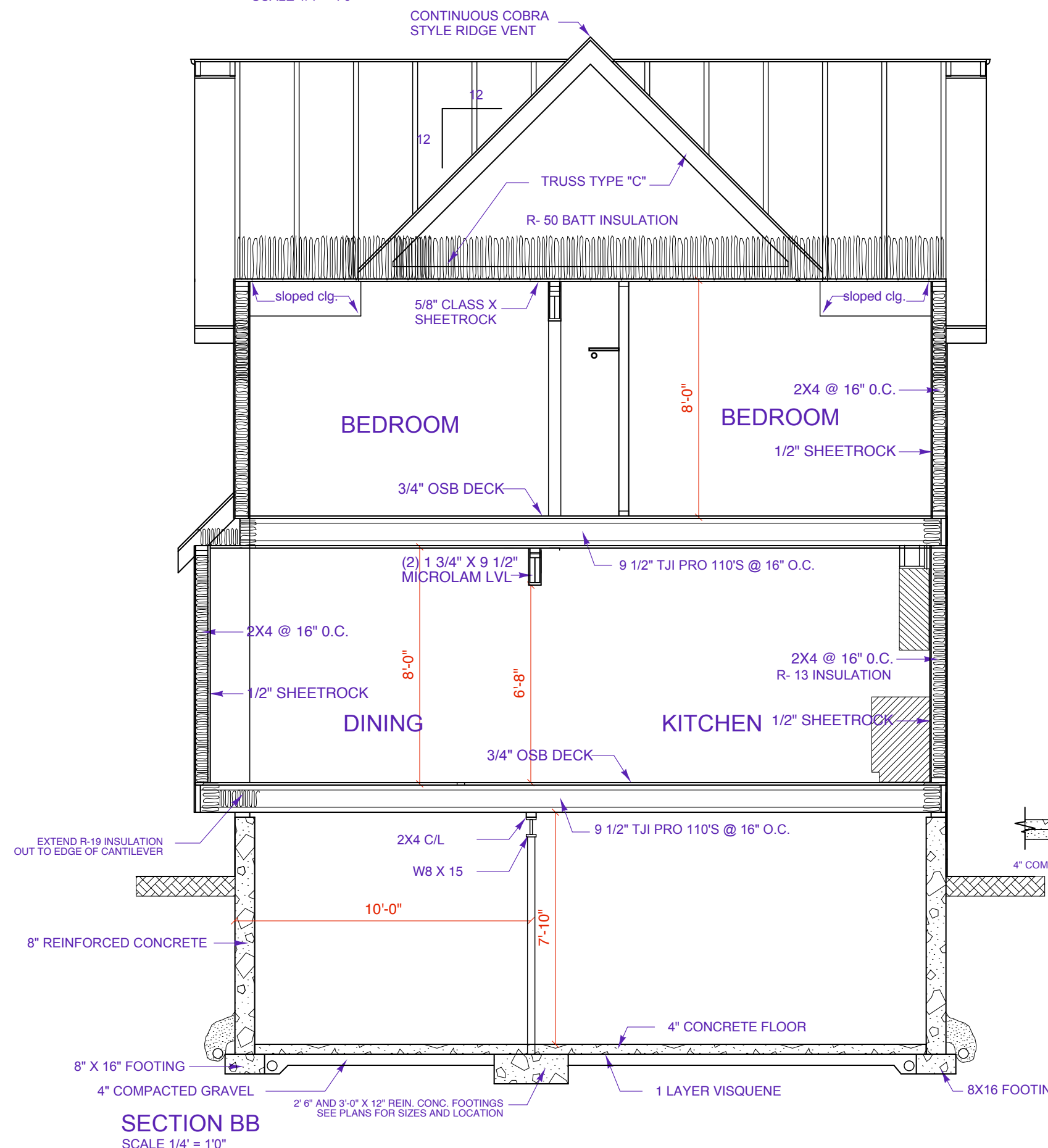
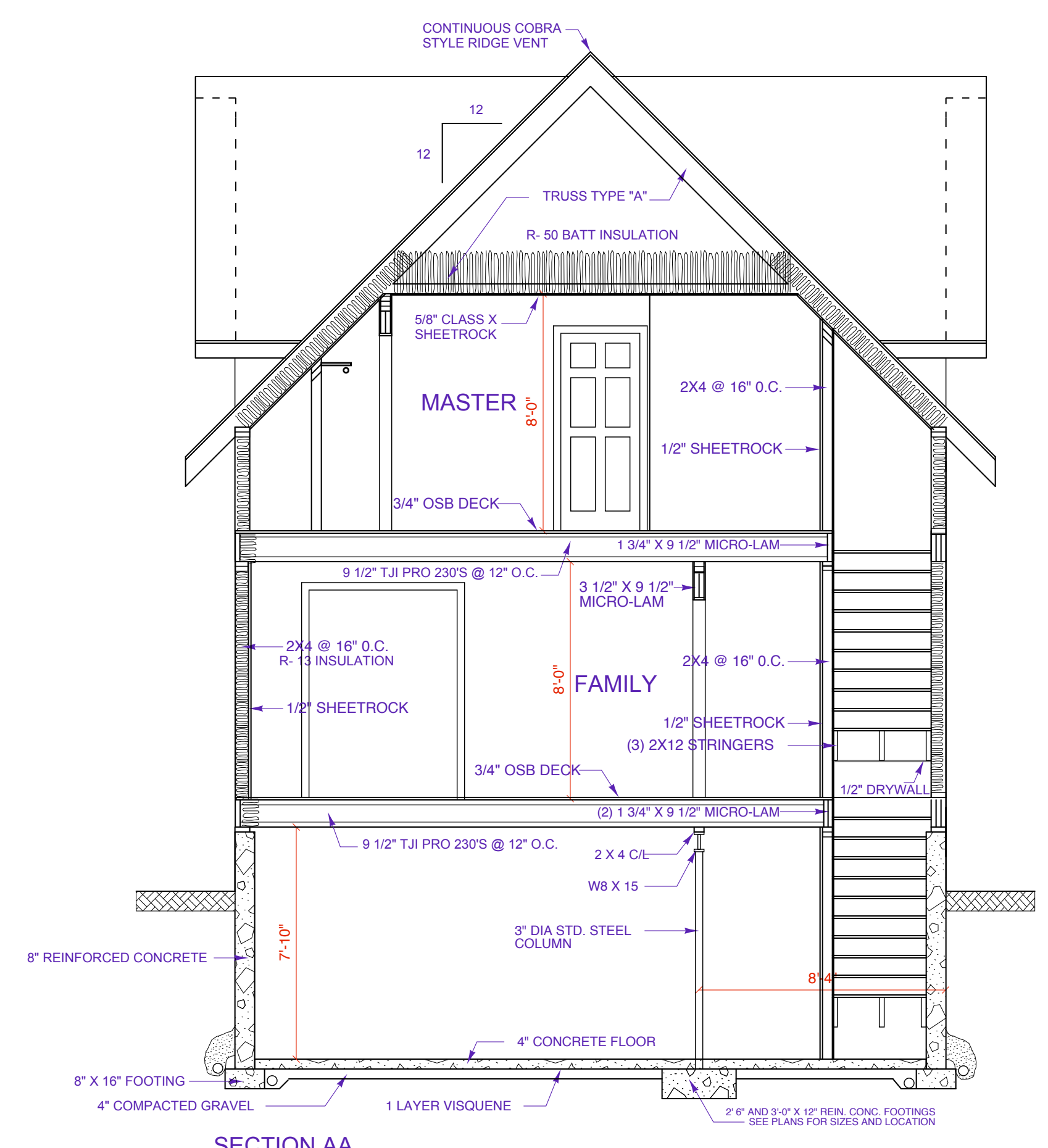

NOTES:

DATE	REVISIONS
8/1/08	PROGRESS SET
8/22/08	CHECK SET
10/28/08	REVISIONS CEILING HT.
12/22/08	PORCH ROOF PITCH
1/13/10	RE-ENGINEERING PER ARLAN KAY, AIA

NOTES:

DATE	REVISIONS
7/9/08	CHECK SET
10/28/08	REVISIONS CABINETS
12/23/08	WINDOW SIZES, HEIGHTS

DRAWING:  
**DETAILS**  
 SHEET NO:  
**A-4.0**

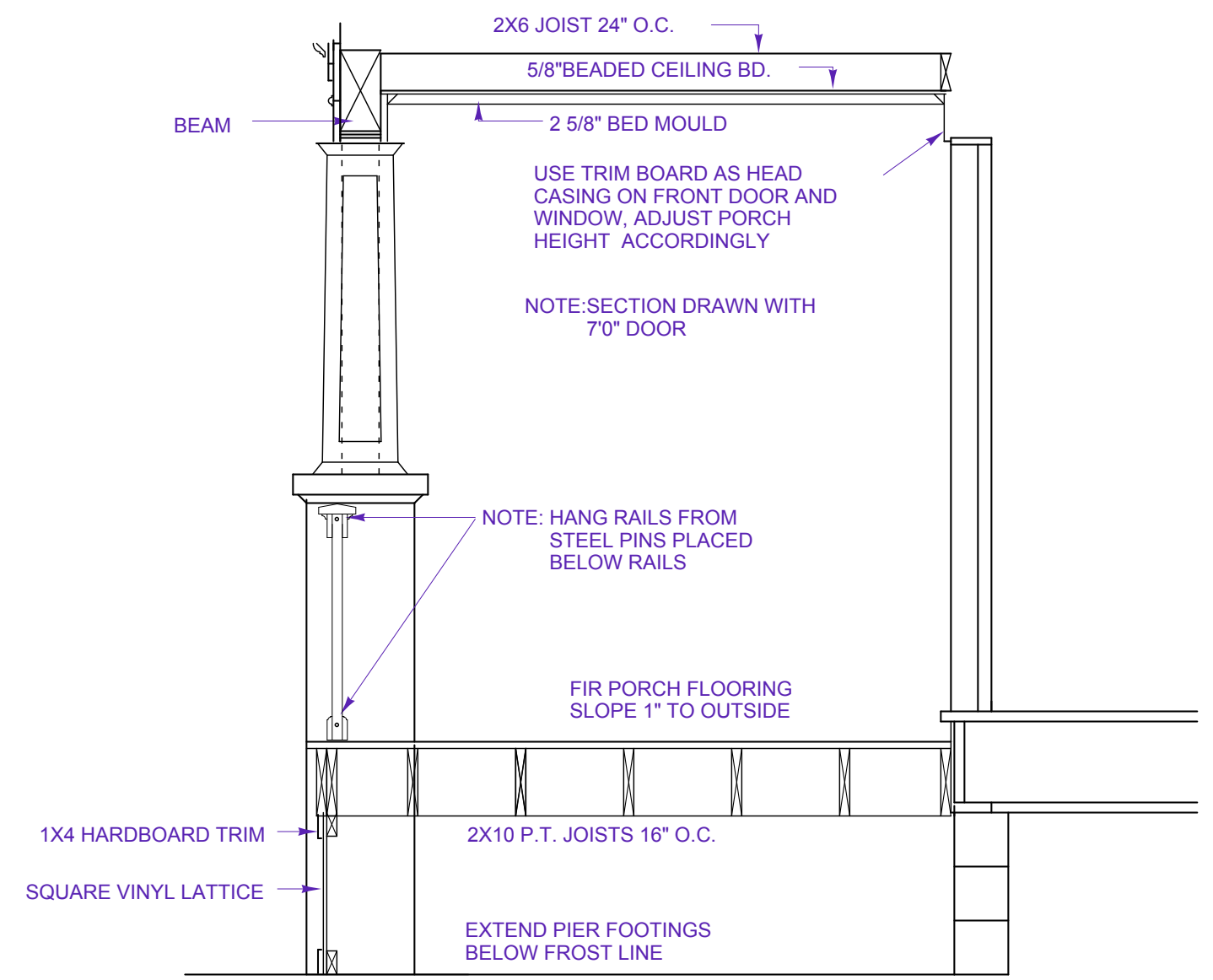

**1**  
**4**  
 PORCH SECTION  
 SCALE 1/2" = 1'0"

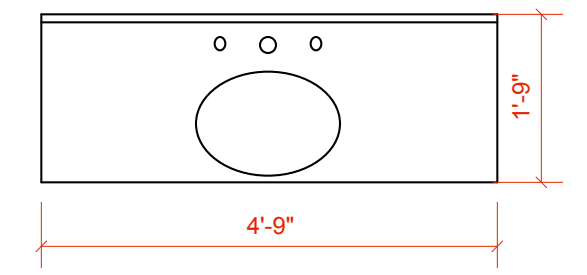

**2**  
**4**  
 COMMON BATH  
 SCALE: 1/2" = 1'-0"

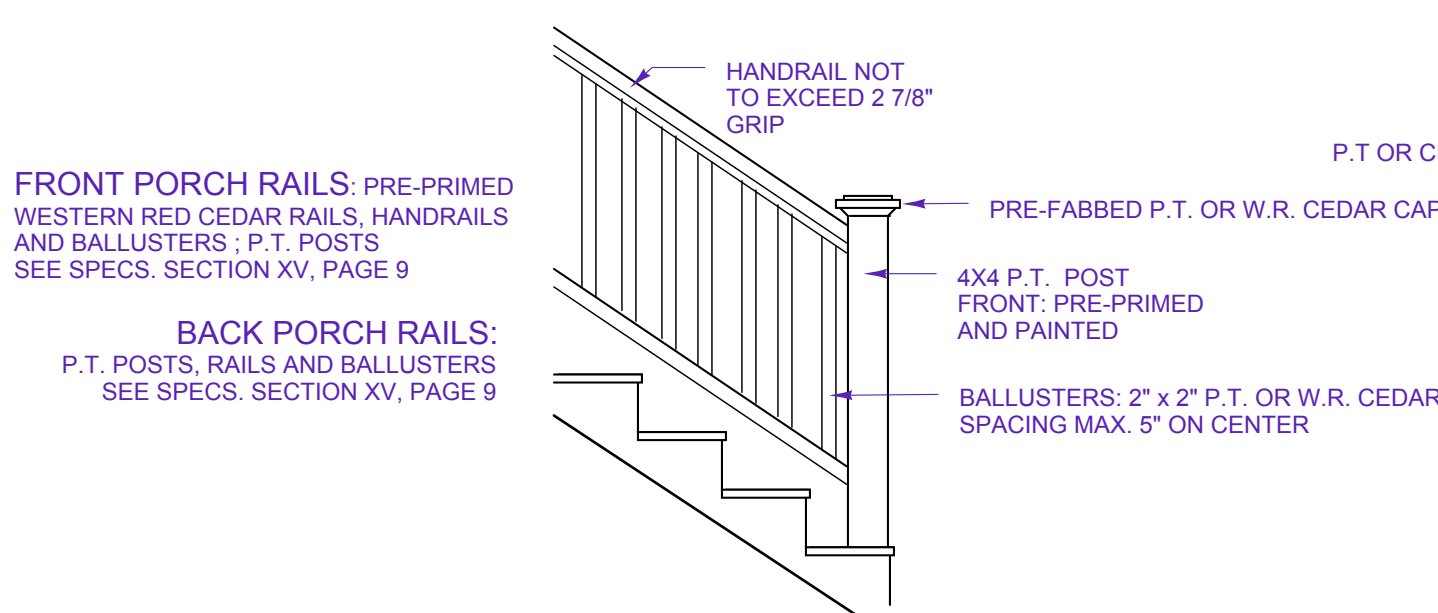
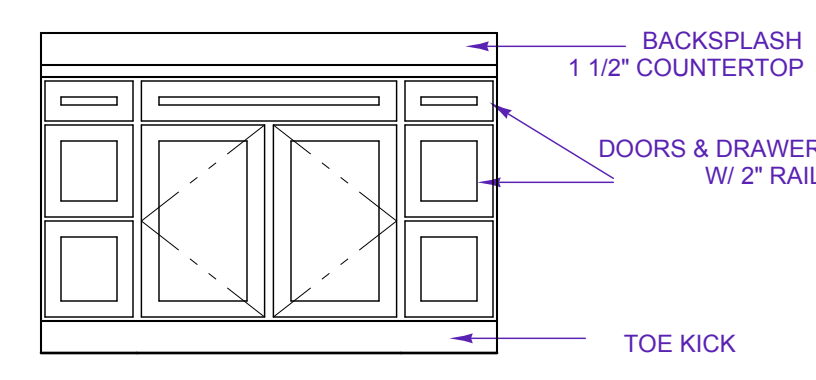

**4**  
**4**  
 EXTERIOR STAIR RAIL DETAIL  
 SCALE 1/2" = 1'-0"

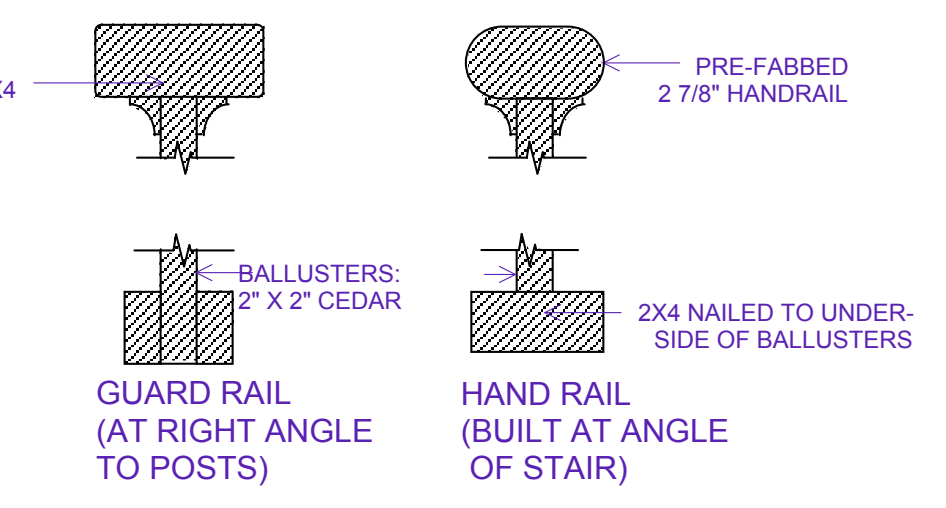

**5**  
**4**  
 PORCH GUARD & HANDRAIL DETAIL  
 SCALE 3" = 1'0"

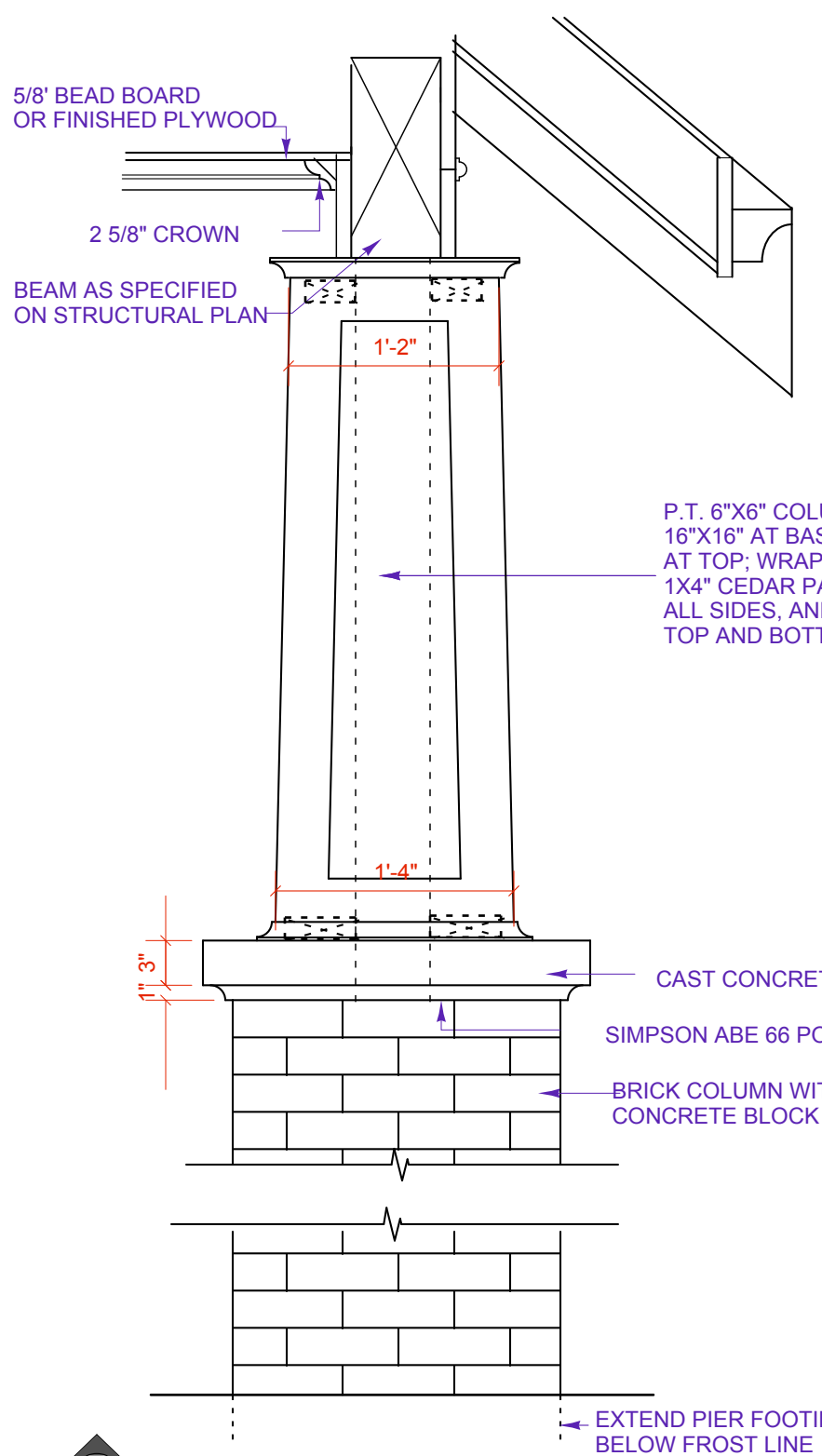

**6**  
**4**  
 PIER/COLUMN DETAIL  
 SCALE 1" = 1'0"

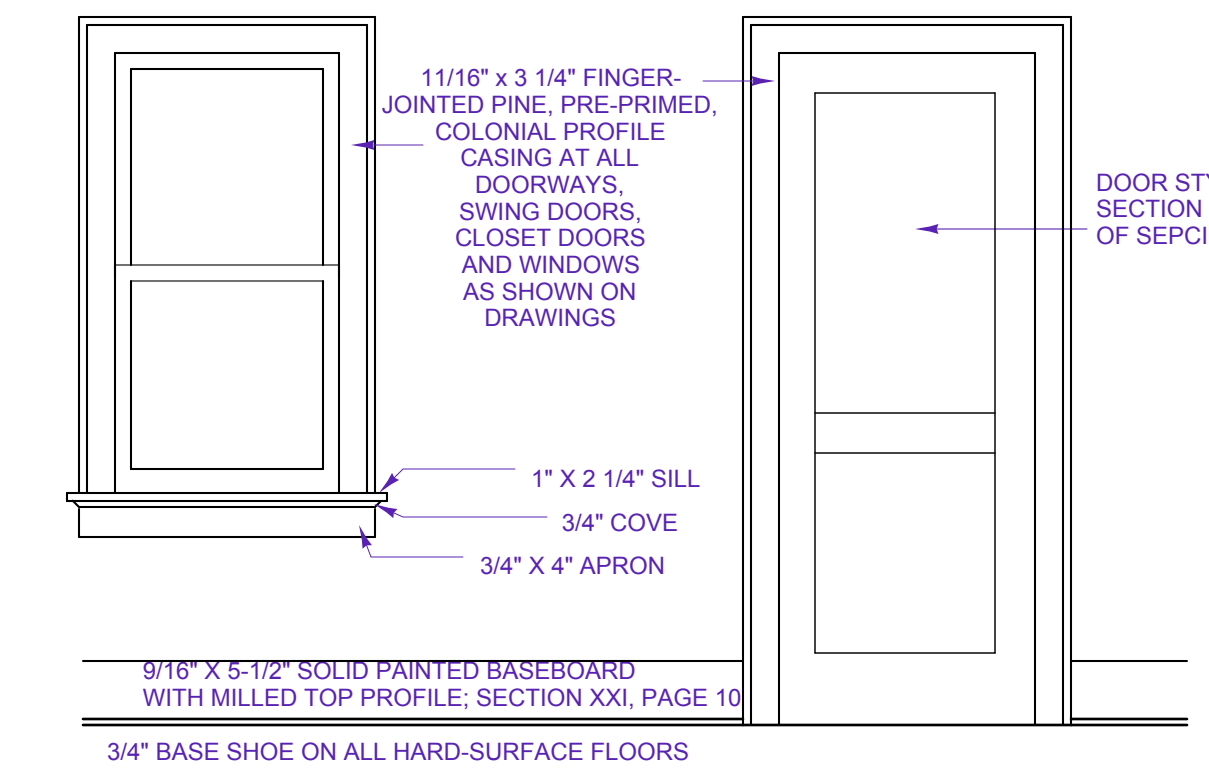

**3**  
**4**  
 TYPICAL CASINGS AND BASEBOARD  
 SCALE 1/2" = 1'0"

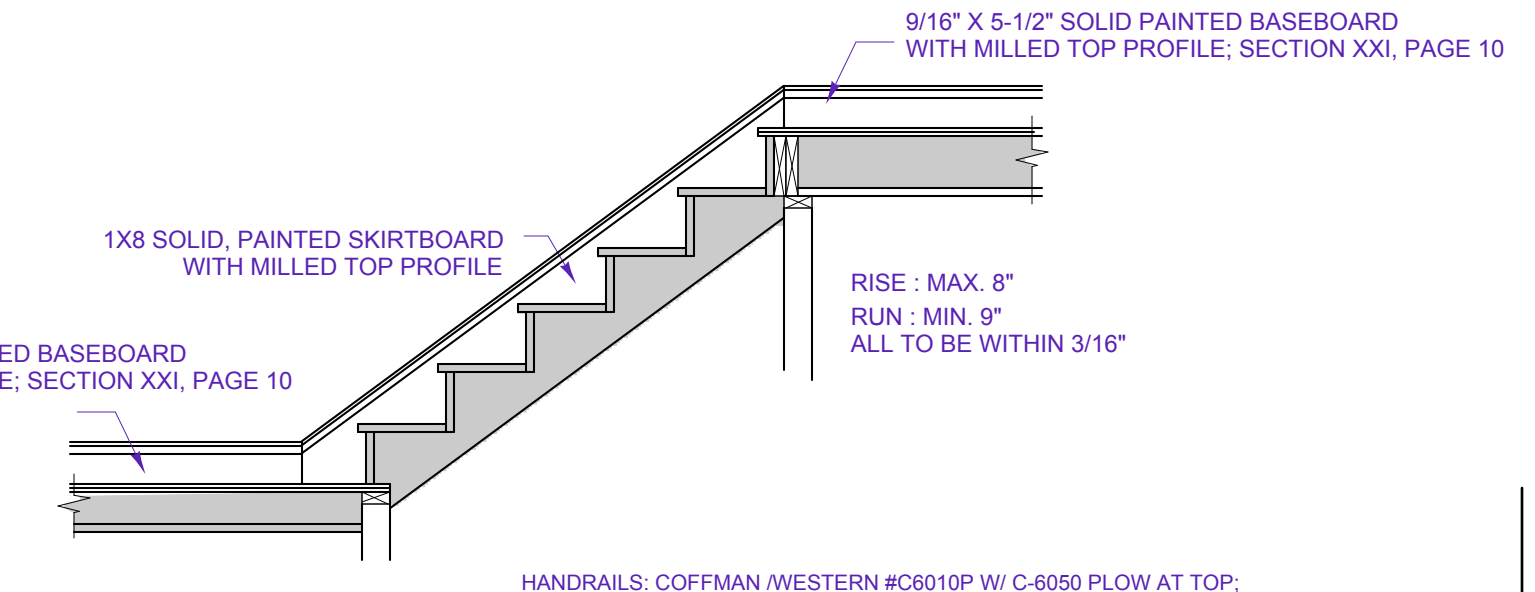

**7**  
**4**  
 STAIR SKIRT DETAIL

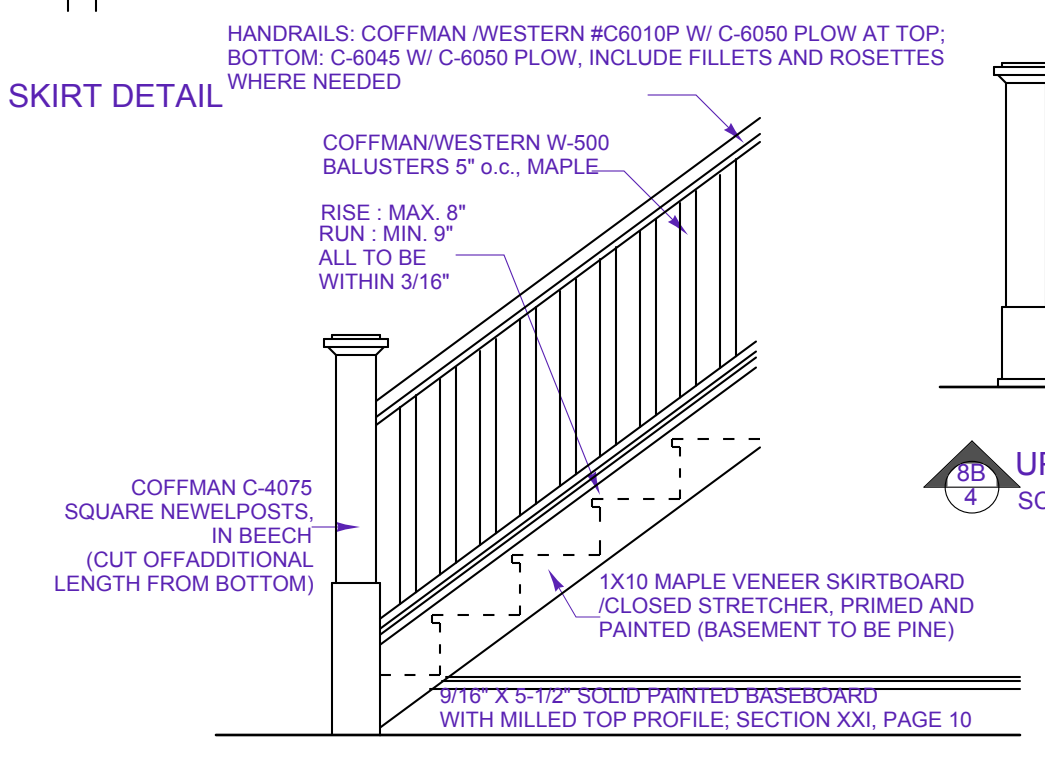

**8B**  
**4**  
 UPPER RAILING DETAIL  
 SCALE 1/2" = 1'0"

**8**  
**4**  
 TYPICAL STAIR/RAILING DETAIL  
 SCALE 1/2" = 1'0"

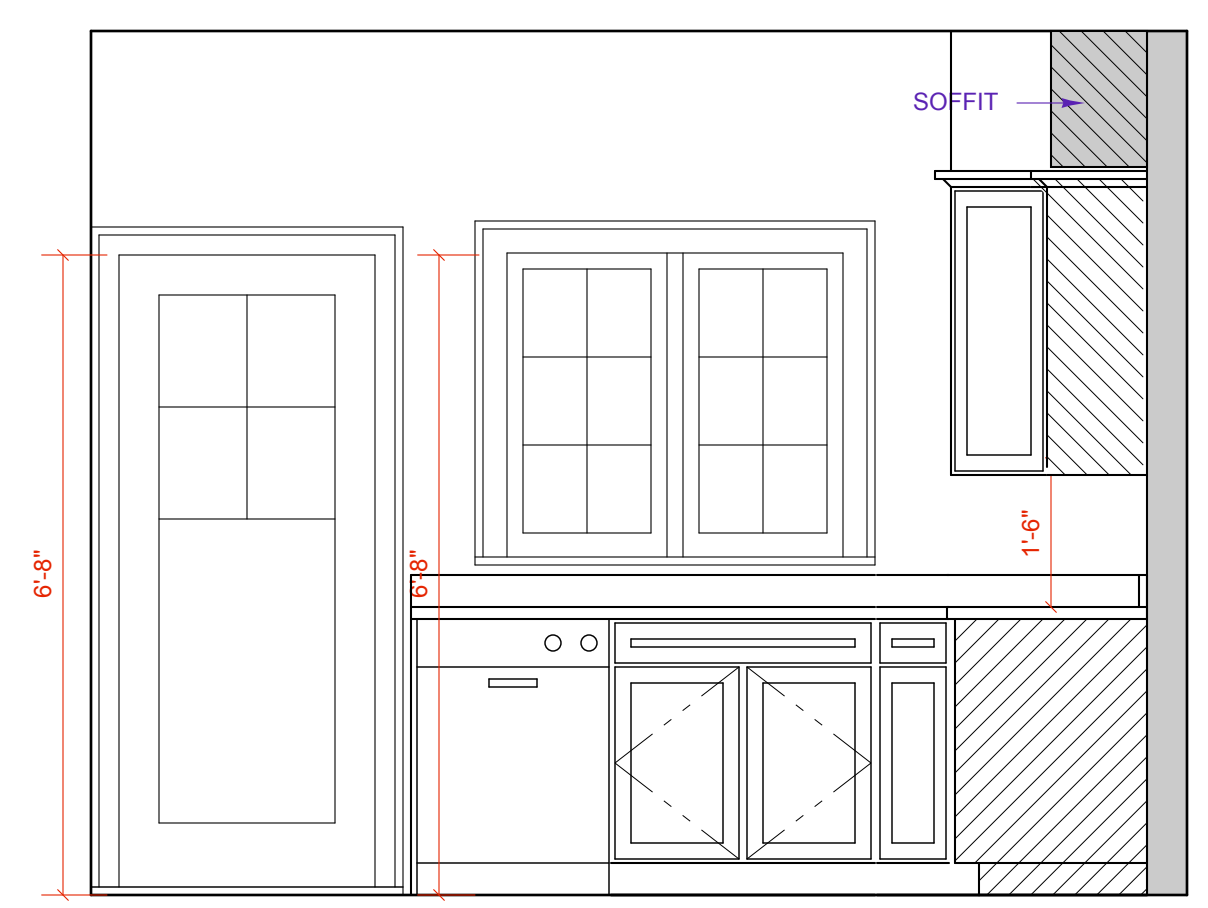
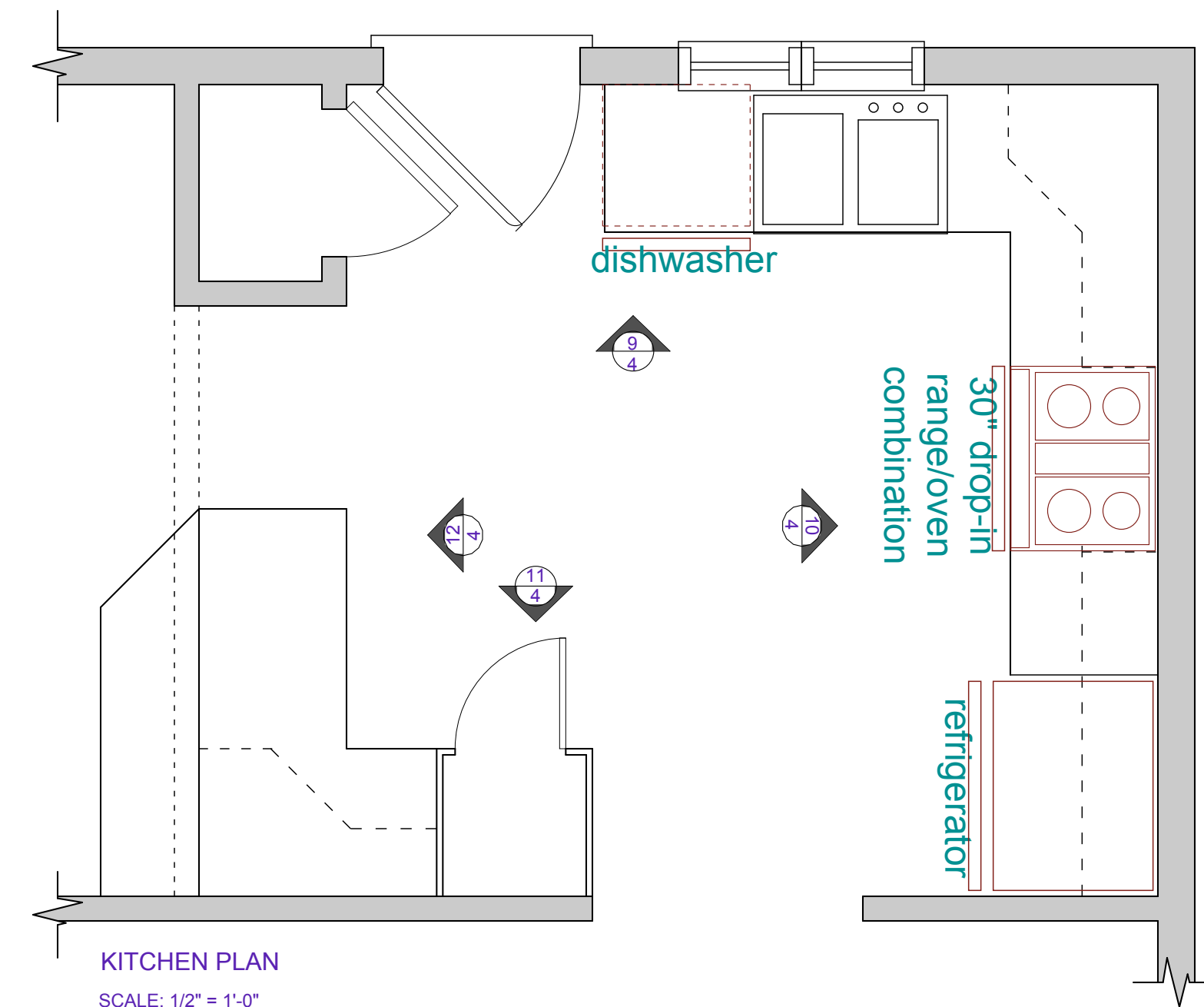

**9**  
**4**  
 SINK SIDE ELEVATION  
 SCALE: 1/2" = 1'-0"

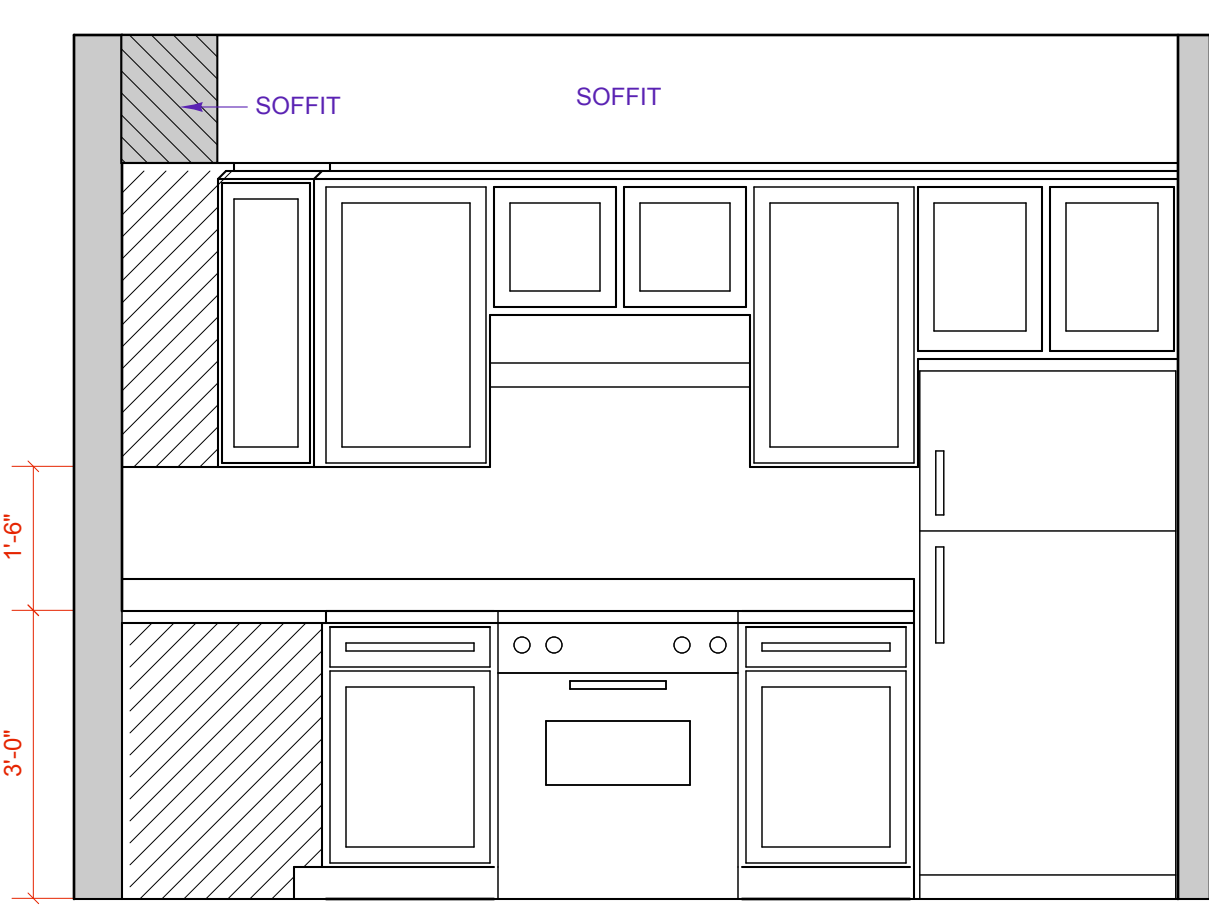

**10**  
**4**  
 RANGE SIDE ELEVATION  
 SCALE: 1/2" = 1'-0"

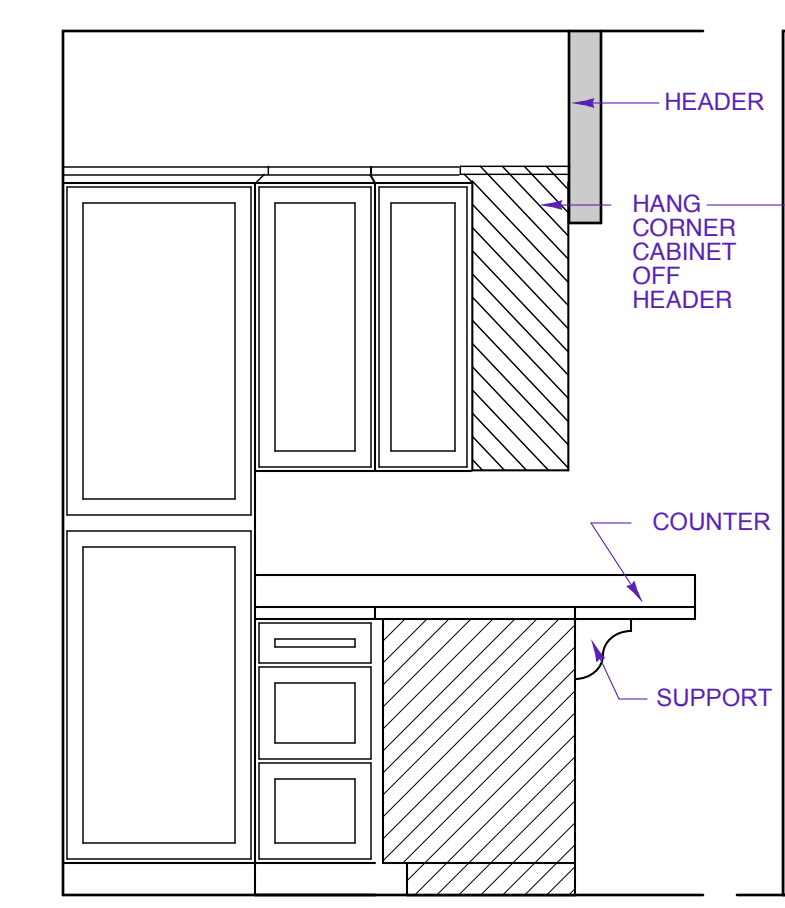

**11**  
**4**  
 PANTRY ELEVATION  
 SCALE: 1/2" = 1'-0"

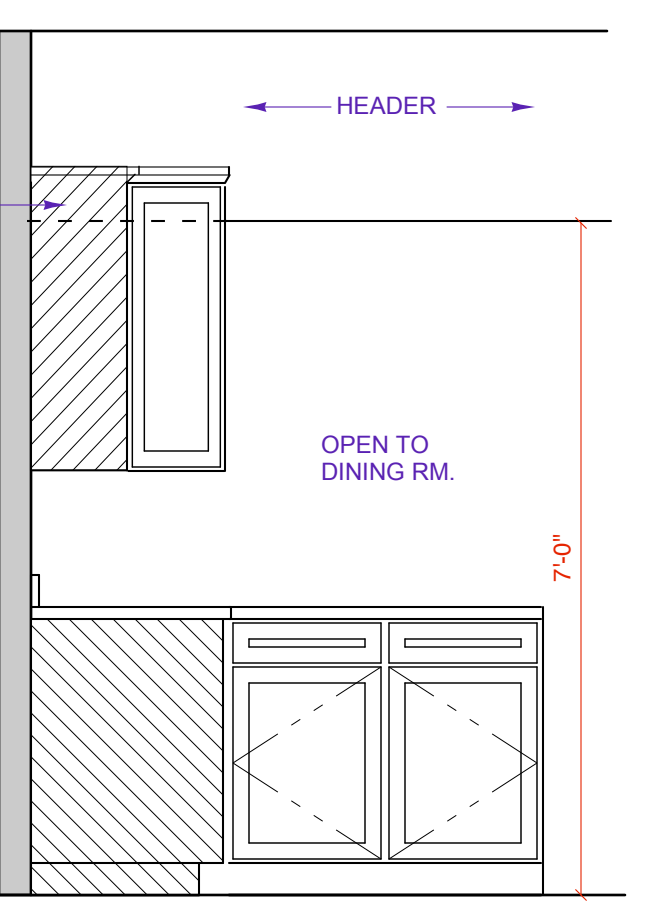

**12**  
**4**  
 DINING ELEVATION  
 SCALE: 1/2" = 1'-0"

NEW RESIDENCE FOR:  
**CITY OF KENOSHA**  
**THE MONTEREY**  
 KENOSHA, WISCONSIN

**NOTES:**

SEE ELEVATIONS FOR WINDOW SIZES  
 CABINET SUPPLIER TO VERIFY FILED DIMENSIONS BEFORE MFRG. -LAYOUT FOR DESIGN GUIDELINE ONLY

DATE	REVISIONS
8/1/08	PROGRESS SET
8/21/08	CHECK SET
10/23/08	REVISIONS CEILING HT.
12/23/08	BID SET
1/12/10	FRAMING CORRECTIONS PER ARLAN KAY, AIA

DRAWING:  
**LIGHTING/ELEC**  
 SHEET NO:  
**E-1.0**

- |                |                            |   |                              |
|----------------|----------------------------|---|------------------------------|
| S              | SINGLE POLE SWITCH         | ⊖ | DAMP LOCATION OUTLET         |
| S <sub>3</sub> | THREE WAY SWITCH           | ⊖ | SPLIT WIRED OUTLET           |
| S <sub>4</sub> | FOUR WAY SWITCH            | ⊖ | DUPLEX OUTLET                |
| ○              | CEILING MOUNT INCANDESCENT | ⚡ | 115V OR 230 VOLTAGE          |
| ○              | WALL MOUNT INCANDESCENT    | ⊖ | EXHAUST FAN                  |
| ⊖              | RECESED INCANDESCENT       | ⊖ | FAN/LIGHT                    |
| ○              | FAN HANGER                 | — | SURFACE MOUNT STRIP LIGHTING |
| ⊖              | CABLE TV JACK              | ⊖ | LOW VOLTAGE INCANDESCENT     |
| ⊖              | TELEPHONE JACK             | ⊖ | KEY-LESS                     |
| G              | GAS HOOK-UP                | ⊖ | PULL CHAIN KEY-LESS          |
| ⊖              | SMOKE DETECTOR             |   |                              |
- KEY**

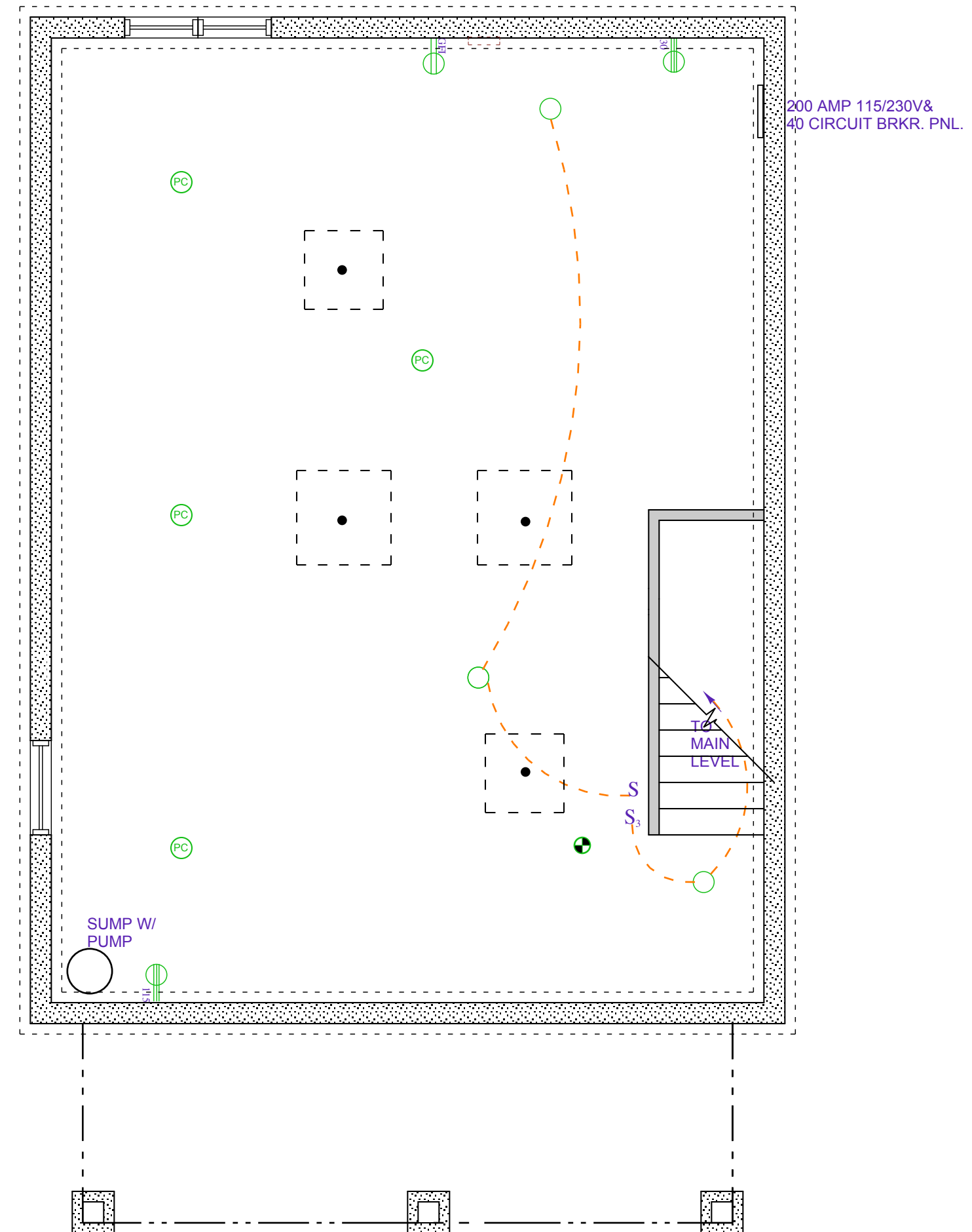

**LOWER LEVEL ELECTRICAL**  
 SCALE: 1/4" = 1'-0" 745 SQ. FT.

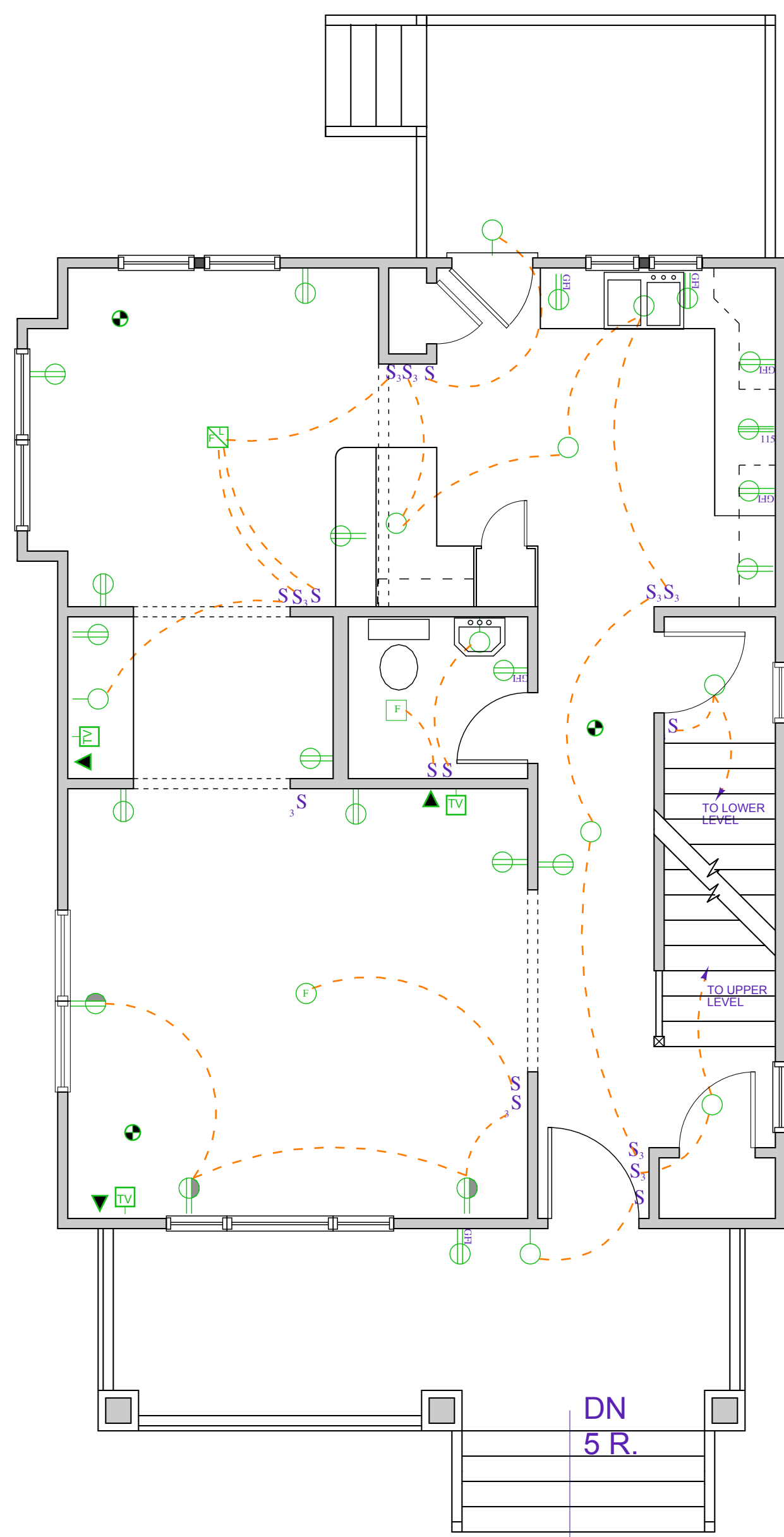

**FIRST FLOOR ELECTRICAL**  
 SCALE: 1/4" = 1'-0" 745 SQ. FT.

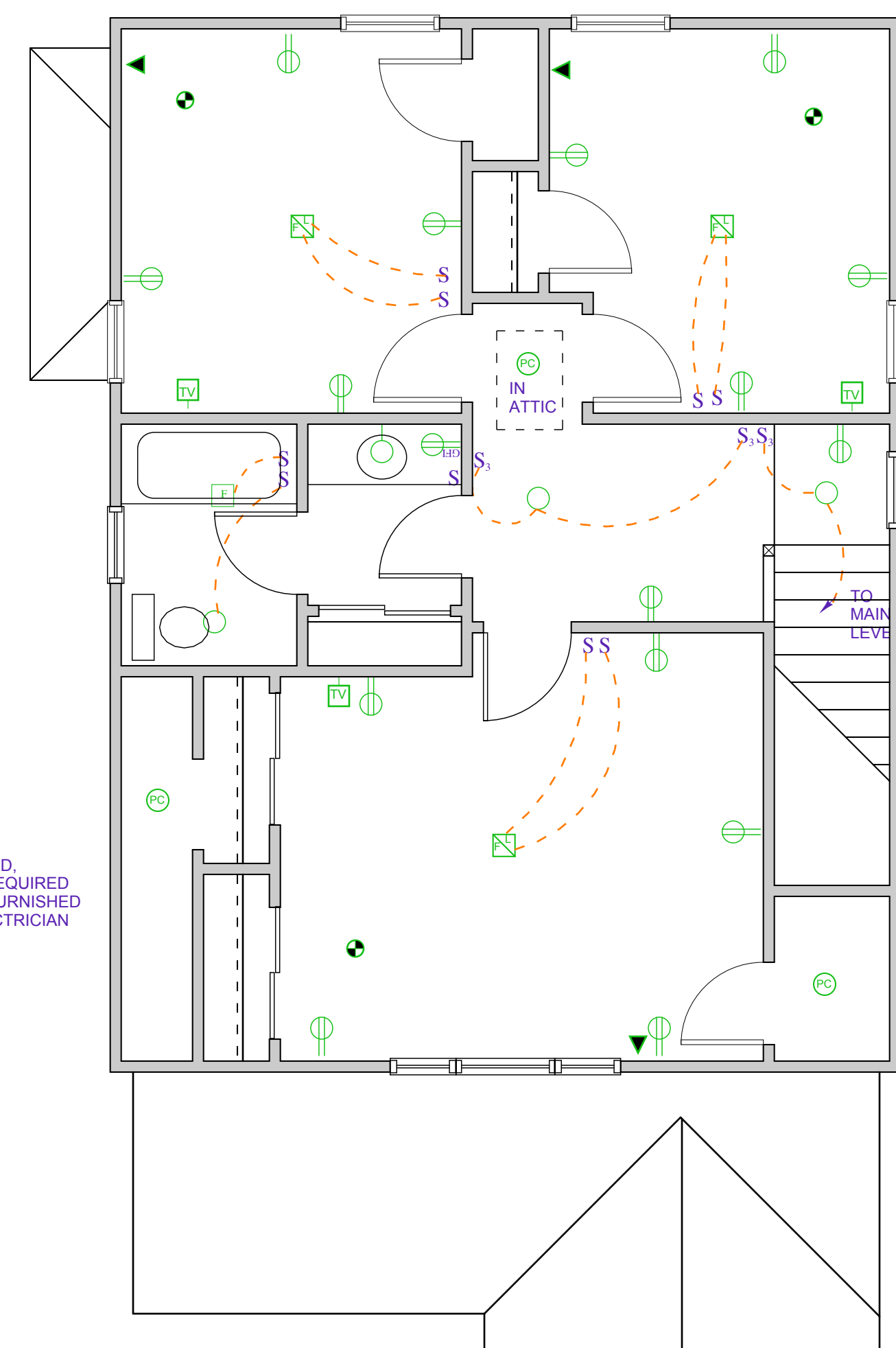

**SECOND FLOOR ELECTRICAL**  
 SCALE: 1/4" = 1'-0" 522 SQ. FT.

1. GARAGE SLAB TO BE FORMED WITH 12" DEEP X 8" WIDE THICKENED EDGE AROUND ENTIRE PERIMETER AND MINIMUM 4" COMPACTED STONE BASE
2. GARAGE SLAB TO BE SLOPED 3 1/2" TO ALLOW FOR DRAINAGE. FORM AND POUR A SLOPED CURB TO ACHIEVE A LEVEL SURFACE FOR THE WALL SILL PLATE INSTALLATION (CURB SLOPE TO 3 1/2" HIGH AT FRONT OF GARAGE SLAB SLOPING TO 0" HIGH AT REAR OF GARAGE SLAB).
3. FRONT OF GARAGE SLAB TO BE AT ELEVATION PER THE APPROVED SURVEY.
4. ANCHOR BOLTS TO BE PLACED AT EDGE OF SLAB PER CODE.
5. GARAGE SLAB TO BE 6-BAG MIX, LOW CHERT CONCRETE WITH FIBER MESH, 4" THICK WITH A 12" DEEP X 6" CONCRETE THICKENED EDGE FOR ENTIRE PERIMETER OF SLAB PER PLANS ON 4" COMPACTED STONE BASE. CONCRETE FINISH TO BE SMOOTH.
6. CONTROL JOINTS TO BE CUT EVERY 10 FEET.

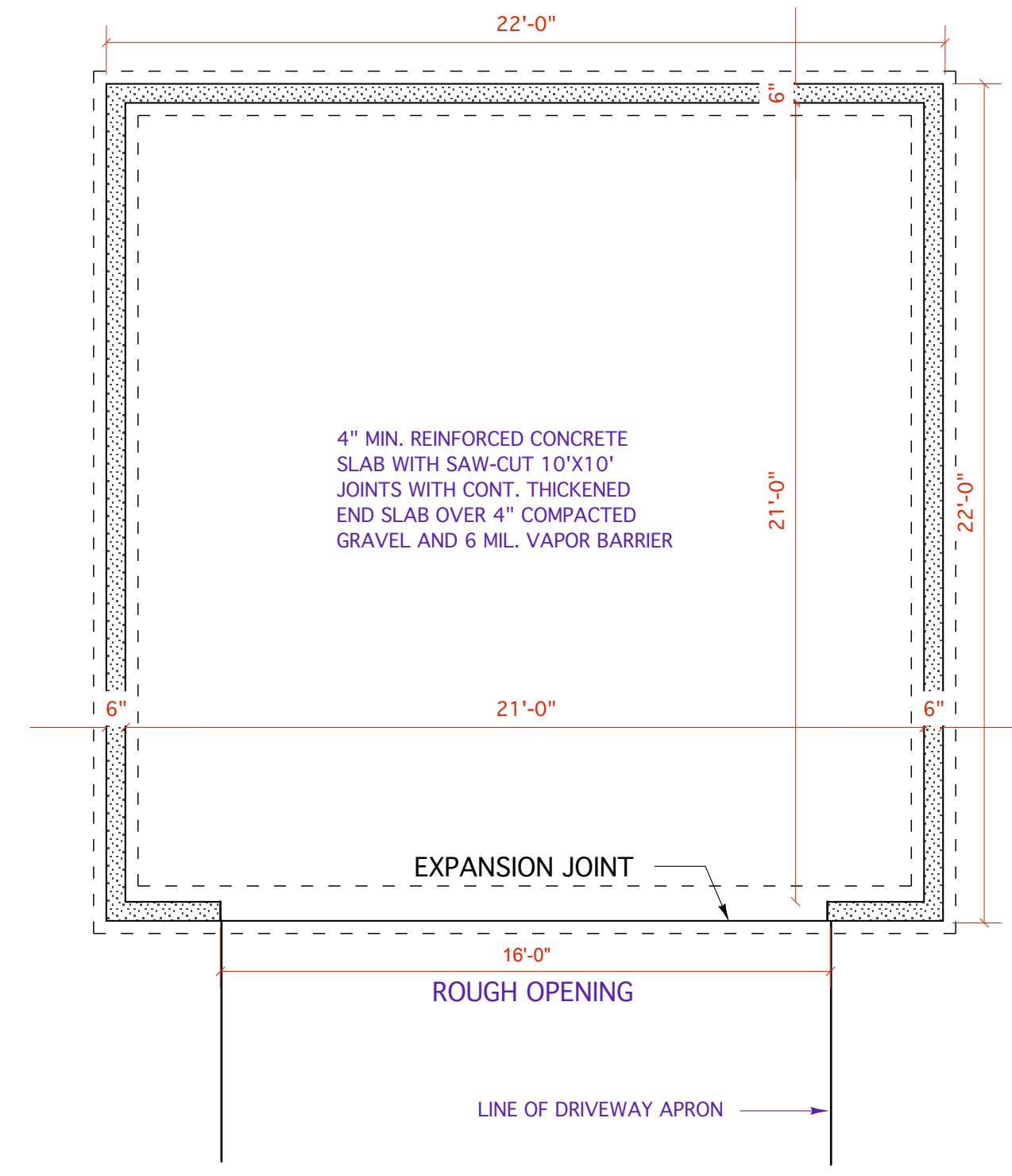

**FOUNDATION**  
 SCALE: 1/4" = 1'-0"

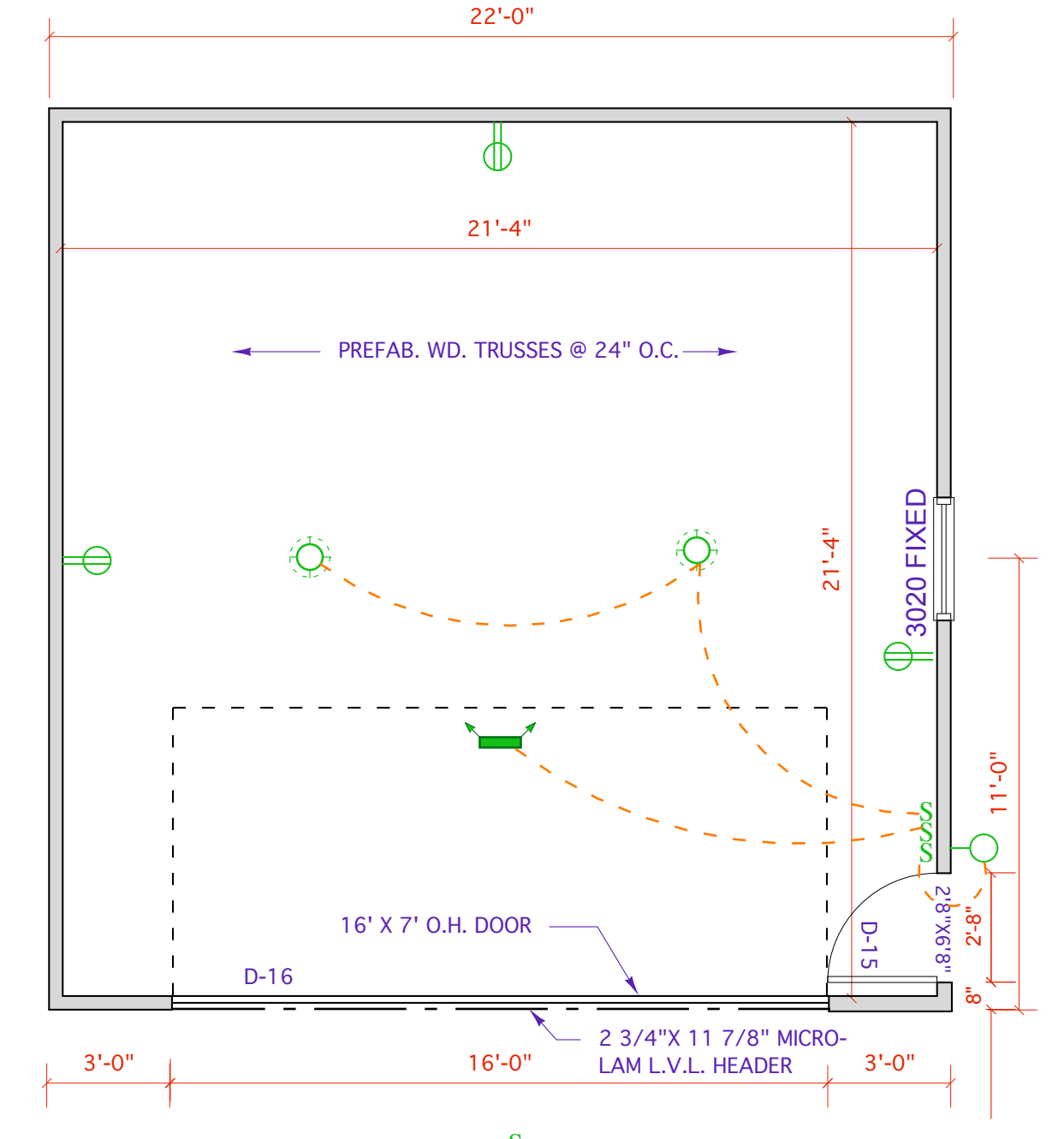

**FIRST FLOOR**  
 SCALE: 1/4" = 1'-0"

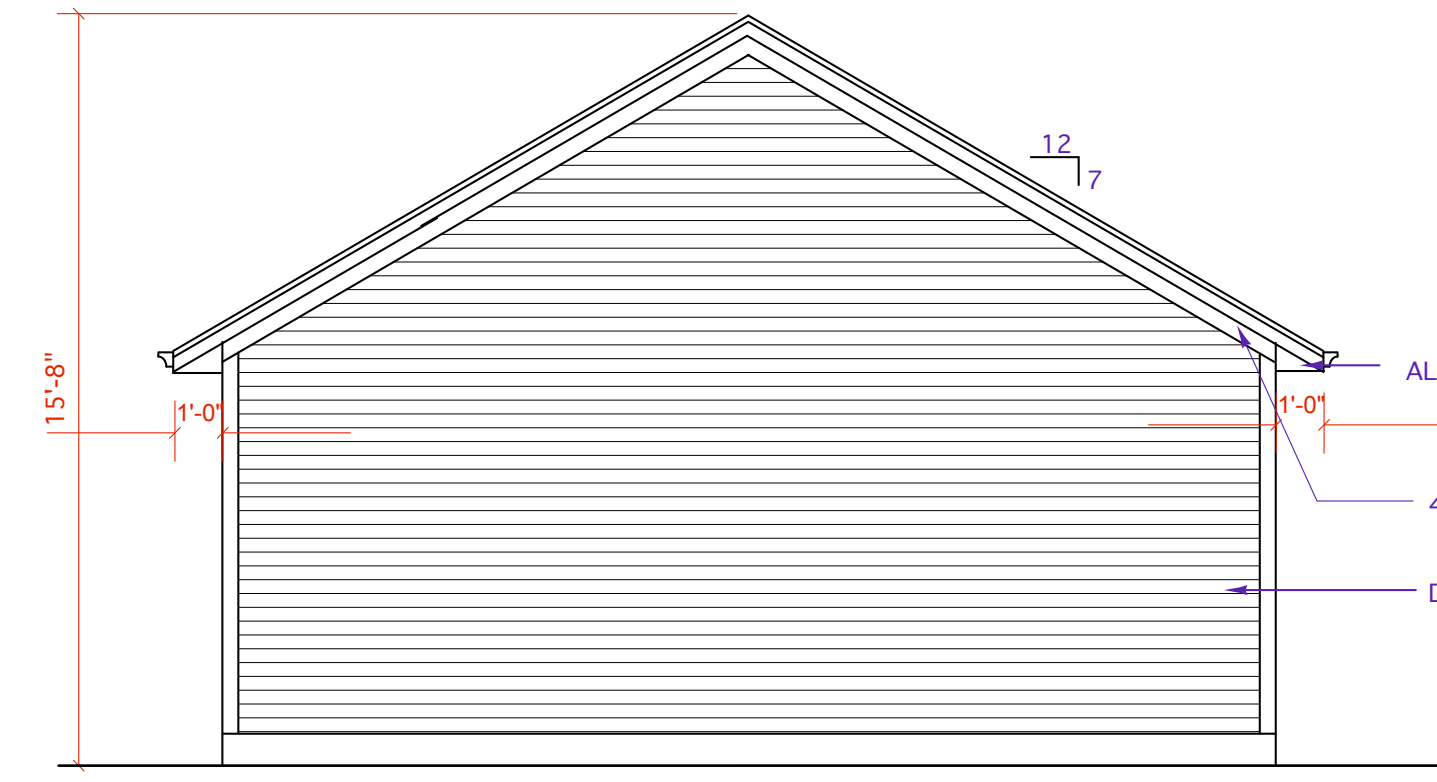

**REAR ELEVATION**  
 SCALE: 1/4" = 1'-0"

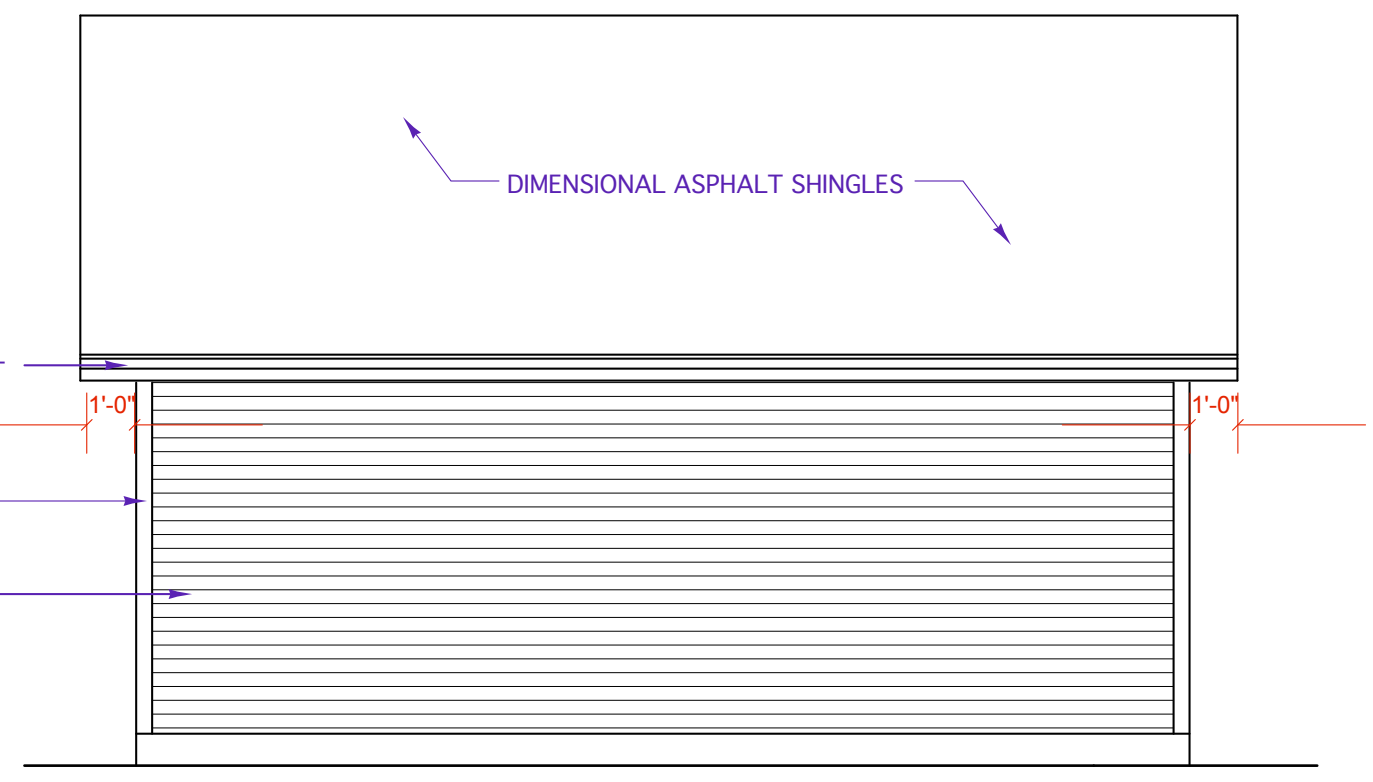

**LEFT ELEVATION**  
 SCALE: 1/4" = 1'-0"

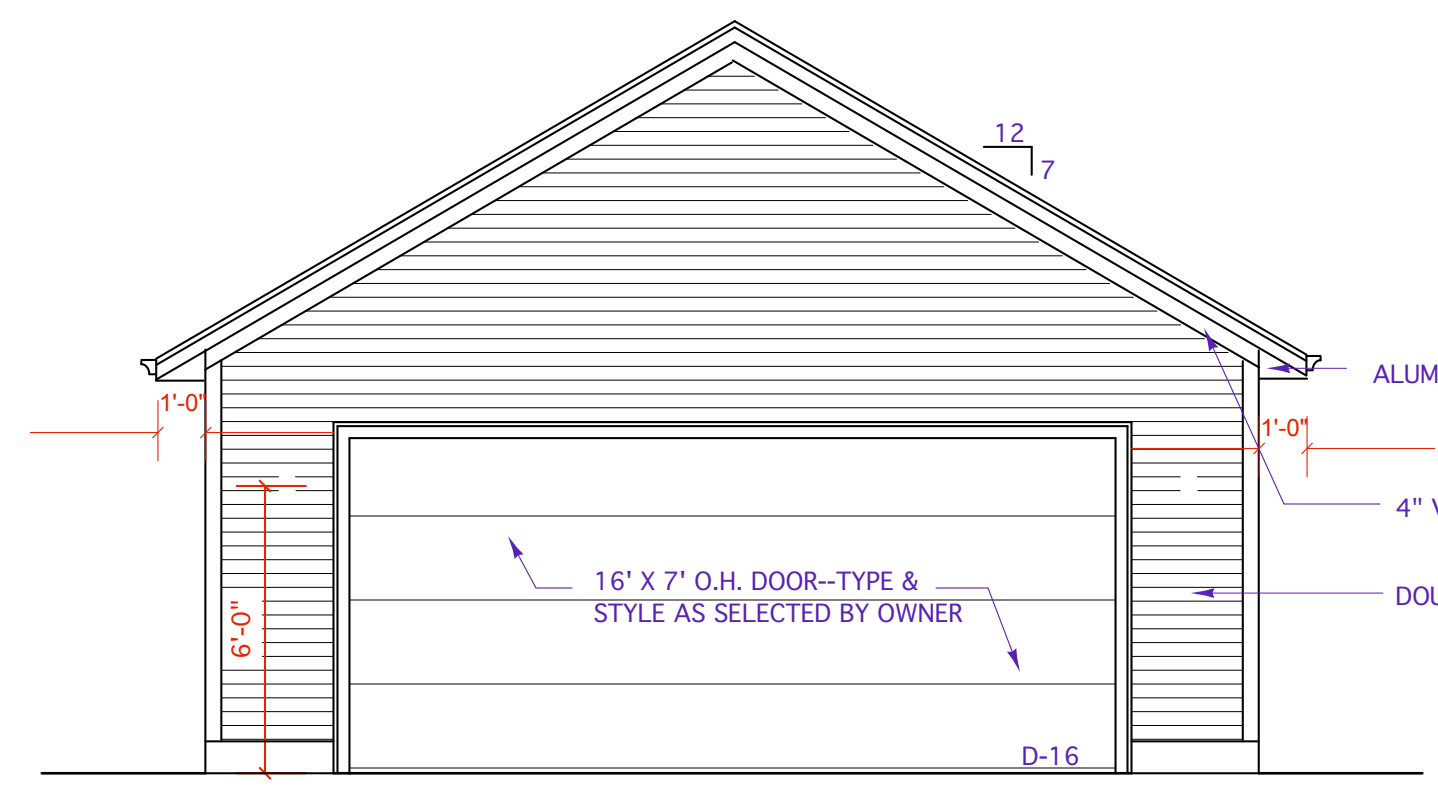

**FRONT ELEVATION**  
 SCALE: 1/4" = 1'-0"

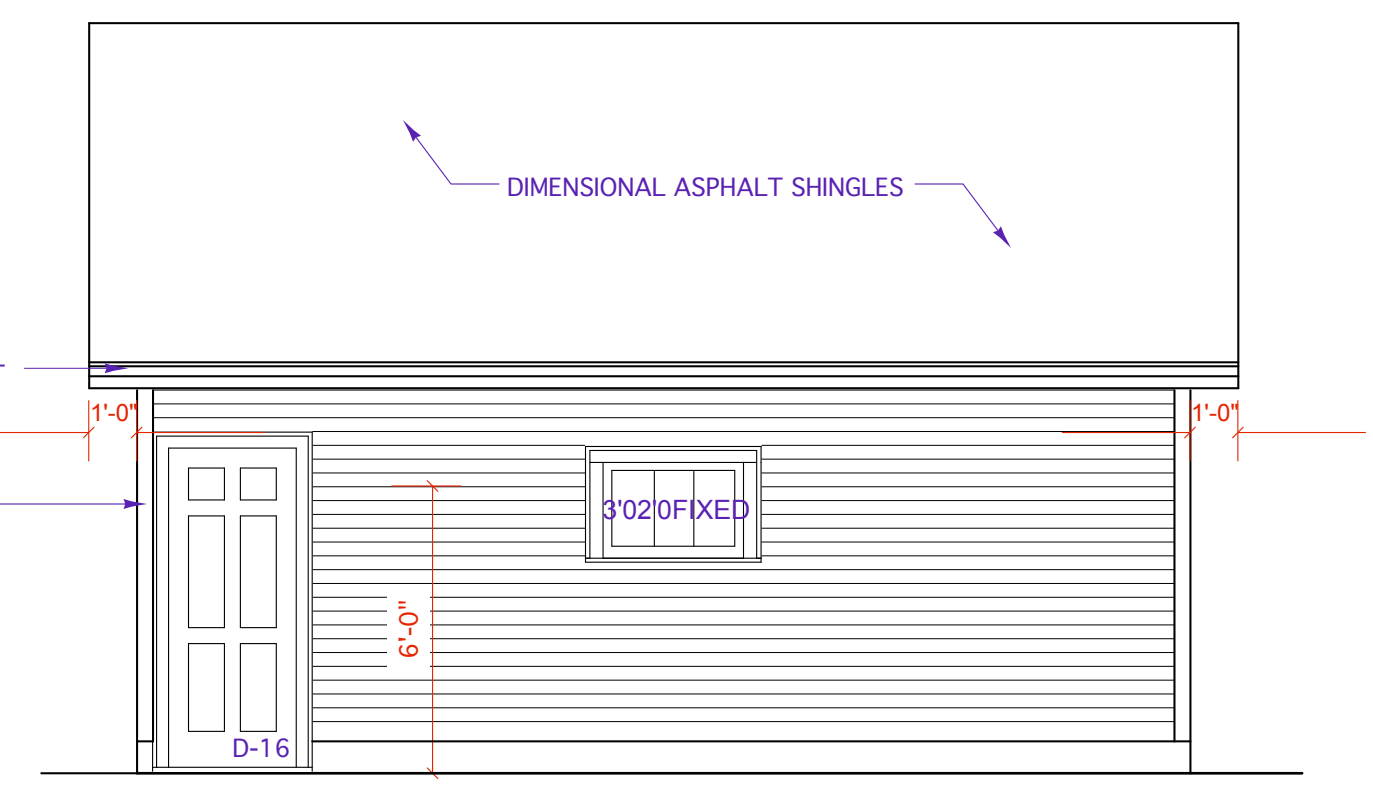

**RIGHT ELEVATION**  
 SCALE: 1/4" = 1'-0"

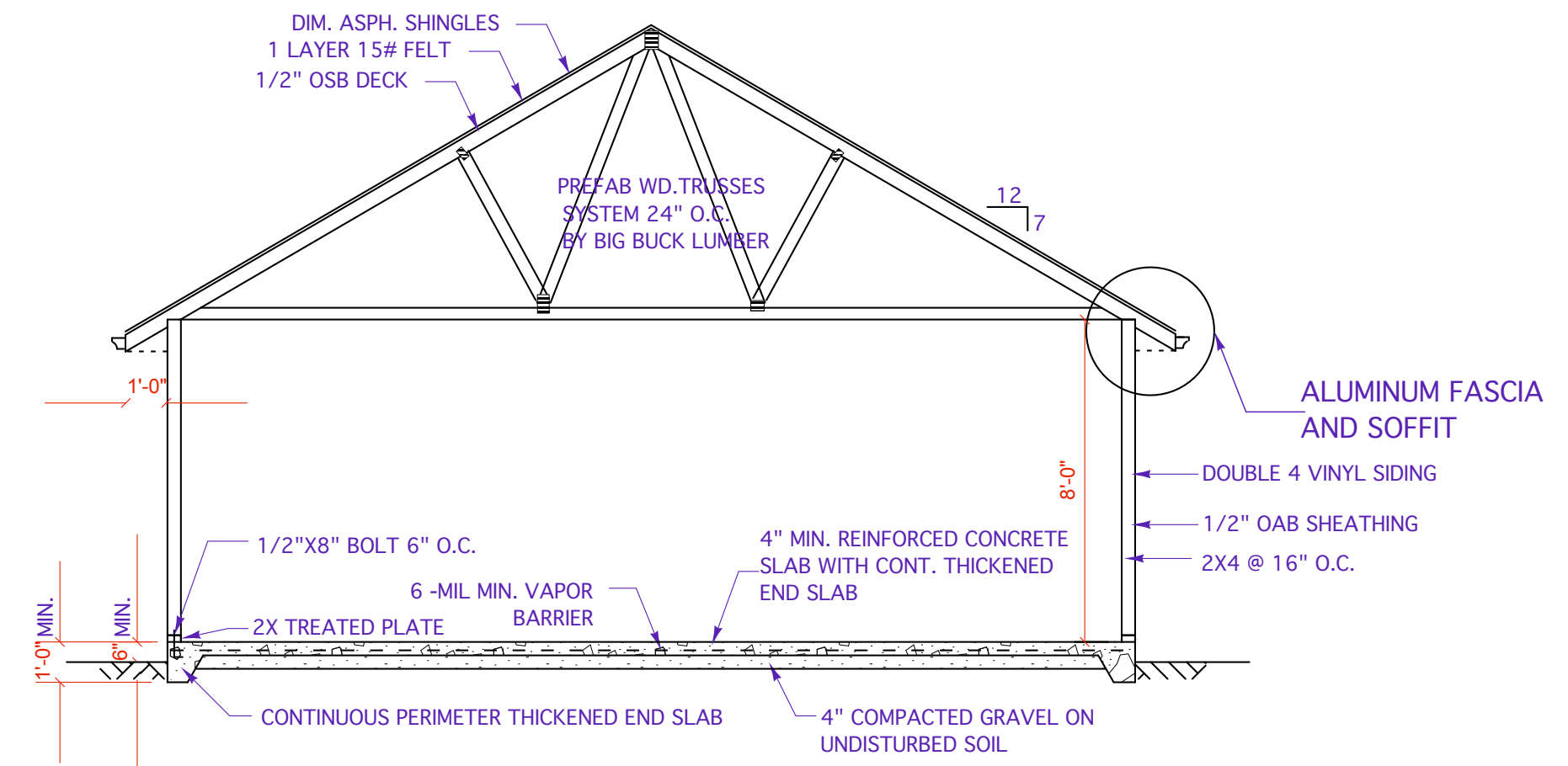

**SECTION**  
 SCALE: 1/4" = 1'-0"

NOTES:

DATE	REVISIONS
5/1/08	REVIEW SET
7/2/08	CHECK SET
12/23/08	BID SET

DRAWING:  
 DRAWING:  
**GARAGE**  
 SHEET NO:  
 SHEET NO:  
**A-5.0**