

Plat of Survey of
LOT 29 & PART OF LOT 28 BLOCK 3
MCLAUGHLIN'S ADDITION TO THE
ORIGINAL TOWN OF SOUTHPORT
in SW1/4 Section 31-2-23

CITY OF KENOSHA
KENOSHA COUNTY, WIS.

-for-
City Development

*
Verify exact number with
City Engineering Department

Scale
1" = 20'

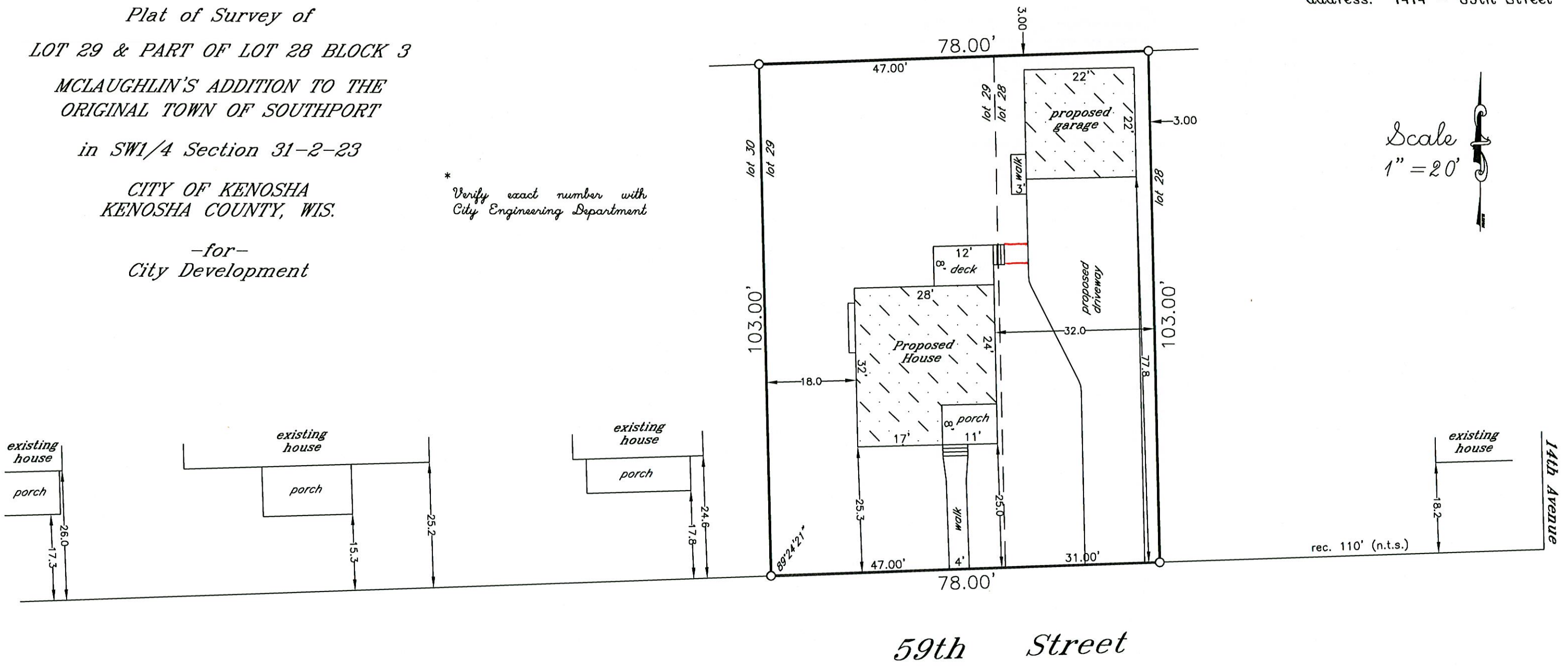

J.K.R. SURVEYING, INC.
8121 22ND AVENUE
KENOSHA, WI 53143

I hereby certify that
this property was
surveyed under my
direction and this
plat is a true re-
presentation thereof.

.....
Reg. Land Surveyor
December 15, 2009

○ denotes iron
pipe

tax key no.: 12-223-31-382-030

*
outside finish grade = EL 000.00
(advisory only) - top of founda-
tion = EL 000.00 (advisory only) un-
less otherwise determined in writ-
ing by City Engineering Department

Proposed building field staked true size. Contractor to verify all dimensions be-
fore building by same.
Refer to a current title report for easements or restrictions which may affect
the use of this site that are not shown on the recorded subdivision plat.